POPULATION OF OAKLAND IS 225,000

ONLY OAKLAND NEWSPAPER THAT PUBLISHES ASSOCIATED PRESS NEWS.

Oakland Tribune.

LAST EDITION

VOL. LXV. OAKLAND, CALIFORNIA, THURSDAY AFTERNOON, MAY 24, 1906. NO. 85

CARS CRASH AT BERKELEY

TO COMPROMISE THE SALOON QUESTION

ELECTRIC ROAD ON SUTTER

Low Dummy Cars Pass Out With Old San Francisco.

SAN FRANCISCO, May 24.—Sutter street from Market to Fillmore is the scene of the greatest activity, and 1500 men are at work with picks, crowbars and sledgehammers tearing out the old cable slot, which is to be replaced with heavy rails to accommodate the big electric cars which will soon be running over this street. The United Railways is losing no time and one gang of men follows another in regular sequence.

The old line is being torn out root and branch and by tonight hardly a vestige of the old road will be left in the ground. Running parallel with Geary street, which road is shortly to be taken by the city, this will become the competing line of the United Railways, and it is stated that no effort will be spared to make this line one of the best in the city.

The old horse cars that used to travel down Market from Sutter to the ferries have passed with the old San Francisco, and no more will ladies, with whom this line was popular, get on the low dummies in the shopping districts.

From the ferries to Central avenue, thence along Central avenue to California and out on the old Sutro road to the Cliff House, will now be made in one continuous trip without transferring. The old has passed away and with the new much time and inconvenience will be saved.

FEDERATION OF CHURCHES

HUMANE WORK IS APPROVED BY THE GENERAL ASSEMBLY.

DES MOINES, Iowa, May 24.—The proposed federation of all the evangelical churches of the country for charitable and humane work was approved at the Presbyterian General Assembly here today.

The committee recommendation that the Presbyterian Church go into the federation was unanimously adopted.

The federation excludes the Unitarian Church by the terms of the preamble to the agreement, the preamble declaring that all churches which believe in the "divine" Lord and Saviour unite in the work. The Unitarians, disclaiming the divinity of Christ, are thereby excluded.

The branches of work upon which it agreed to unite are: Marriage and divorce, Sabbath desecration, social evils, child labor, the relation of labor to capital, problems that are created by foreign immigration, the bettering of the conditions of the laboring classes and the moral and religious training of the young, etc.

PRESIDENT FITZGERALD HAS NEW PLAN

PRESIDENT FITZGERALD OF THE CITY COUNCIL.

He Would Close the Saloons on Saturday and Sunday Afternoons.

Editor TRIBUNE: Being unable to be present at the Committee of the Whole meeting this evening I desire to state my views as regards the present liquor controversy concerning the Council's action.

SALOONS CLOSED.

At about 9 a. m. on the morning of the great earthquake five members of the Oakland City Council met on the City Hall steps and, without the aid, advice or consent of any outside influence, ordered all saloons to be closed and kept closed until further notice from the Chief of Police.

This order closing all saloons was served before 12 o'clock noon by the Police and License Department and was ratified at a special meeting of the Council held at 2 p. m. the same day, and although the order itself was illegal, the Council was enabled to enforce it by a notice that any persons holding a license and refusing to obey the order of the Council would result in having their license permit canceled.

ORDER ENFORCED.

This order was strictly enforced and was not again discussed by the Council until Monday night, April 30, at which time the matter was unexpectedly brought up by the discovery that arrangements had been previously made at a conference between a department of

(Continued on Page 2.)

GREWSOME DISCOVERIES

SAN FRANCISCO, May 24.—The death list of those destroyed in the conflagration is steadily lengthening at the Coroner's office and four skeletons found yesterday, now in possession of the authorities, swell the roll which Coroner Walsh states he feels assured in stating will reach well up towards the 1000 mark before it is completed, notwithstanding statements to the effect that less than 500 were actually killed.

What are supposed to be the bodies of Michael Canepa and his wife, the proprietors of one of the larger green grocer's stands south of Market, and located at 179 Minna street, were found yesterday by relatives of the deceased. Their building was shaken down by the earthquake and the unfortunate couple were pinned under the debris and burned by the fire which followed in its wake.

What remains of two bodies were also found in what was formerly 440 Ellis street yesterday and taken to the morgue. One of the bodies was hanging to the rafters on the second floor of the building and the other was found in the basement. How it was that these persons did not escape is a matter that cannot be explained. The building did not collapse, but what prevented the ill-fated victims from leaving the place will never be known.

FIFTEEN PEOPLE IN WRECK

Woman is Nearly Killed in Accident.

Gross Carelessness of Transit Company Cause of Trouble.

Fifteen passengers were in jeopardy of their lives this morning a few minutes before eight o'clock by the negligence of the Oakland Traction Company by refusing to repair the spreading tracks at the corner of Allston way and Shattuck avenue. As the two Telegraph avenue cars were passing at this corner car 189, bound towards Oakland, left the track, the rear trucks crashing into car 212, which was bound towards the Berkeley terminal. The fifteen passengers saved themselves from death only by jumping as the two heavy cars were locked tightly together. One woman, a Mrs. Clark, who gave her address at 1609 Walnut street, Berkeley, was seriously hurt. Besides being injured in the fall from the Oakland bound car she is suffering from nervous

(Continued on Page Two.)

LOSS OF LIFE BY FLOODS

Chinese People Suffer Great Loss Along River.

VICTORIA, B. C., May 23.—The steamer Teucer which arrived today from Japan and China, brought further advices regarding the disastrous floods of the Hainangho in China.

All the valleys along the course of the river were inundated, homes swept away by hundreds, and thousands of men and animals drowned.

At Hsiangtau the inundated buildings took fire and the greater part of the walled city was destroyed.

This news was telegraphed by the Japanese consul at Hsiangtau, who says although an immense loss of l occurred among the Chinese, none of his nationality were lost. The Hunan Steamship Company steamers were still running, but could get no passengers or cargo. It is feared that the destruction of the rice crop in the flooded areas will cause an extensive famine.

CZAR TRICKING PEOPLE ON PARDON PROMISE

GENERAL TREPOFF OF ST. PETERSBURG.

Power to Set Political Prisoner Free Turned Over to Tyrants.

ST. PETERSBURG, May 24. The government seems to be hesitating about executing the resolution taken a week ago to grant partial amnesty. The official statement issued last night, justifying the government in not granting plenary amnesty, seems destined to pave the way for a refusal on the ground that in the present circumstances the release of the political prisoners deserving freedom can be left to the local authorities.

Nothing could be more irritating to the Liberals than for the Emperor to delegate the dis-

(Continued on Page 2.)

MYSTERY GROWS DEEPER

SAN FRANCISCO, May 24.—Inevstigation by the police in regard to the shooting of a man on Lombard street wharf by a captain of militia during the conflagration of April 20, has led to the discovery of half a dozen witnesses who saw the murder committed, but so far no trace has been found of the man who committed the deed. Detectives Archie Hammil and James Dow, however, state positively that the body of the man found yesterday near pier No. 7 is not that of the man who was shot at Lombard street wharf. An autopsy held on the body recovered from the waters of the bay last night by Autopsy Surgeon Kucich shows that the man died of natural causes.

Another fact established in regard to the body found in the bay yesterday is that his name is not Shaw, as published, but D. O. Callehen of 1063 Mission street.

There is no question, according to the statement of the detectives made to a TRIBUNE representative this morning, that a man was shot, and in support of this they state that J. J. Fenton of 1824 Page street, Captain Dodge of the tugboat Golden Gate, H. L. Clark of 124 Bartlett street and Ben Tru of the North Beach Hotel were all eye witnesses to the tragedy.

According to the statement of these witnesses, they heard three shots fired and turned and saw a man reel backwards and fall. The body lay there all night and the next morning Captain Dodge of the Golden Gate states that he went and took a look at the corpse and, lifting up the man's shirt, saw where three bullet holes had entered the body.

"We had the bay dragged all yesterday afternoon," said Hammil, "between the two wharves, where, in all probability, the body was thrown, but we were unable to find it. They, however, tell me that even if weighted and cast into the water a body would float a fifty pound weight, and it may have been taken by the current out into the ocean."

MURDER MYSTERY TO SOLVE

Head and Trunk of Man's Body Is Found in the Bay.

NEW YORK, May 24.—The discovery in the North river, off West Ninety-sixth street, last night, of the head and trunk of a man's body, leads the police to believe that they have a murder mystery on their hands.

The body had been severed across the hips with a clean cut and one hand was missing.

Central Office detectives were detailed to investigate.

ARTIST IS SLAIN BY ROBBERS

Theory Is That Murdered Man Discovered Plot to Steal Fortune.

LONDON, May 24.—Archibald Wakeley, an artist and a regular exhibitor at the Royal Academy, was found murdered in his rooms at Bayswater today.

The front of his skull was battered in, but the weapon used was not found.

The police theory is that the murderers entered the premises with the object of gaining the basement and thence digging an entrance into the vaults of a bank situated next door, when they were intercepted by Wakeley.

Another banking institution was robbed in a similar manner last week, the burglars getting off safely.

MANY INJURED IN WRECK

LAFAYETTE, Ind, May 24.—One person was killed and eighty-three injured in a collision in Battle Ground, on he interurban line yesterday. Of the injured 17 are in the city hospital. The victims nearly all are veterans attending the State G. A. R. encampment here.

RAILROAD AUCTION SALE.

We have received instructions to sell at public auction at 1007 Clay street, near Eleventh, Oakland, Friday, May 25th, at 10:30 a. m., about 125 cases of unclaimed freight, 25 iron beds, iron couches, trunks, etc. All must be sold to pay freight and storage cherges.

J. A. MONRO & CO., Auctioneers, 1007 Clay street, Oakland. Telephone Oakland 4671.

CONSOLIDATION PROVISION IS THEIR DESIRE

Petition to Have Legislature Consider Forming of City and County Government.

A committee of members of the Oakland Chamber of Commerce and the Merchants' Exchange of this city called on Governor Pardee this morning to request that he include in his call for an extra session of the legislature a provision for the consolidation of a city and county of Oakland under a single government. After hearing the request of the committee, Governor Pardee informed the members that he had placed the framing of the call for the extra session in the hands of the extra session committee of the general committee of San Francisco and that he would be compelled therefore to ask that the committee present its argument for the provision asked for to that committee.

The members of the committee are Frank W. Bilger, Sol Kahn and J. W. Phillips, representing the Chamber of Commerce, and A. Jonas, J. F. W. Sohst, Wilber Walker, J. C. Downey, and A. Schlueter, representing the Merchants' Exchange. The members of the committee will present their request to the extra session committee at once in order that if a favorable reply is received, they may begin the framing of a bill for presentation to the legislature.

PRES. FITZGERALD HAS NEW PLAN

(Continued From Page 1.)

the city government other than the Council, and an organization known as the "Knights of the Royal Arch," whereby saloons were to be permitted to open between the hours of 8 a. m. and 6 p. m., which arrangement the Council was then asked to ratify.

COUNCIL SLIGHTED.

After a short discussion, and although the Councilmen felt that they had been slighted, inasmuch as they had issued the order closing saloons and believed that they should have been consulted before any arrangment was made in regard to opening, but desiring to maintain harmony in all city departments, particularly at this time, the arrangement above referred to was ratified with one unimportant change as to closing time and with the understanding that any person holding a license who sold or gave liquor to any soldier or sailor or to any intoxicated person, or who sold or gave liquor by the bottle or flask should be reported to the Council by the Police or License Department and his license permit be immediately cancelled.

OBSERVED CONDITIONS.

I have carefully observed the conditions existing in both Oakland and San Francisco, and although I was opposed to the closing of saloons on Sunday I have come to the conclusion that while Oakland is fully able to preserve order at all times, the closing of saloons on Saturday afternoon and Sunday will keep many deserving men, who, in the excitement of these unusual times, are liable to, and do, forget themselves, from spending for unnecessary drink for themselves and others the wages that should go to clothe and feed their wives and children.

THE TOUGH ELEMENT.

It would also stop the tough element who come over from San Francisco on Sunday to indulge in drinkables and trouble here, and then go back to San Francisco and tell what a wide open town Oakland is.

Under ordinary conditions I would not consent to any further modification of the liquor selling provisions, believing that the fewer changes made in any orders concerning such business the better for all concerned.

WANTS NEW DEAL.

I will, however, next Monday evening coming, offer a substitute for Mr. Elliot's resolution, viz., a request to all gentlemen holding liquor licenses that they follow the present order as regards hours, 8 a. m to 7 p. m. on all days excepting Saturday and Sunday, the hours on Saturday to be from 8 a. m. until 2 p. m. and to remain closed all day Sunday, such order to remain in force up to and including July 1, 1906. Any refusal to comply with this request to result in a canceled license permit.

Assuring you that the Council are considering and acting on many other matters having no connection with the liquor traffic, and hoping that our actions on all questions passed upon during our term of office will advance the interests of the city of Oakland, I am, yours very truly,

"GEORGE FITZGERALD."

GOLF GAMES.

NEW YORK, May 24.—The championship round of the men's metropolitan golf tournament was played today on the St. Andrews links. Results:

W. J. Travis beat Archie Reid, 4 up and 2 to play.

G. P. Tatnall beat R. Haven Myer, 2 up and 1 to play.

John Reid Jr. beat C. L. Tappin, 4 up and 2 to play.

Max Behr beat P. A. Kendall, 5 up and 4 to play.

V. A. Dunning beat J. D. Foot 3 up and 3 to play.

Archie Graham beat W. L. Stern, 2 up and 1 to play.

C. H. Seeley beat Findlay S. Douglass, 6 up and 5 to play.

Jerome C. Travis beat B. C. Fuller by 2 up.

E. M. Byers beat F. M. Herreschoff by 1 up in 20 holes.

CAPITAL AND SURPLUS ..$565,000.00
DEPOSITS - - $4,520,330.26

Officers

Wm. G. Henshaw, President
Chas. T. Rodolph, Vice-President
A. E. H. Cramer, Cashier

Board of Directors

Wm. G. Henshaw, C. E. Palmer, Chas. T. Rodolph, Thos. Crellin, R. S. Farrelly, Henry A. Butters, H. W. Meek, E. M. Walsh, C. H. King, Thos. Prather, Thos. D. Carneal

Interest Paid on Savings Deposits.

Commercial and Savings Bank.

The Union Savings Bank
Broadway & Thirteenth St
OAKLAND

CHARGE OF FRAUD IS MADE

Representative of Trading Stamp Company Is Arrested.

PHILADELPHIA, May 24.—On charges of having defrauded merchants of this city out of hundreds of thousands of dollars, L. A. Belmont, representing the Yellow Trading Stamp Company, and H. E. Winslow, local representative of the Sperry & Hutchinson Trading Stamp Company, were arrested here and held under bail for hearing.

The affidavits on which the warrants for arrest were issued were sworn to by Joseph E. Ward, a former trading stamp man, who is acting for the Retail Dealers' Protective Association. The retailers' organization was recently formed for the purpose of driving the trading stamp companies out of business in this city.

CZAR TRICKING HIS PEOPLE

(Continued From Page 1.)

cretion of granting pardon to the very men responsible for the wholesale arrests which occurred during the winter, and such a decision is sure to arouse a storm in the lower house and increase the danger of a conflict. The hand of General Trepoff, who engineered the protests of the branches of the League of the Russian People (Black Hundreds) in the interior, which is stated in the official statement as evidence that the Russian masses are opposed to amnesty, is seen in this new shift of the government's position and again raises the specter of a counter revolution.

ROLE OF RULERS.

The Twentieth Century, formerly the Russ, today prints in parallel columns the texts of identical telegrams sent to the Emperor from widely different places protesting against the demand of the lower House for amnesty, proving them to have been inspired from a common source. The dispatch most used is as follows:

"If Parliament desires to assist you, allow it to do so, but if the members attempt to play the role of rulers, disperse them and trust to the whole of the Russian people to support you."

At Kieff yesterday the local branch of the League of the Russian People decided to organize for the coming war against Parliament and pronounced itself in favor of the creation of a dictatorship to crush the revolution.

WAGE WAR.

Officers of the Guard regiments in St. Petersburg at a meeting just held openly advocated the dispersal to Parliament.

Such facts serve to strengthen the campaign which the Social Democrats and Social Revolutionists continue to wage against the "illusions" of a parliamentary regime.

It is announced that Premier Goremykin will reply tomorrow afternoon to the address of the lower house to the throne.

The impression is growing that if a peaceful issue is to be possible the Goremykin cabinet must give way to another ministry without previous bureaucratic connections. M. Shipoff of Moscow is considered the most prominent candidate for Premier. Michael Stakovich, Count Heyden and Professor Kusmin-Karavieff, all members of the lower house, are also mentioned, but no leaders of the constitutional Democrats are referred to in this connection.

The Rech today prints an intimation that Count Solsky's retirement from the presidency of the upper house is intended to make way for Count Witte.

Former Interior Minister Durnovo has gone abroad. The car in which he traveled to the frontier was guarded by gendarmes and members of the secret police.

THE SENATE.

The Senate moves in a mysterious way
Its wonders to perform.
For every coproration ill
It has a soothing balm.

It clasps that awful "Railroad Bill"
To its benignant breast;
It winks its saintly upturned eye
And then—it does the rest.
—Kansas City Star.

ACCUSED MAY GAIN FREEDOM

Evidence to Hold Alleged Fugitive Is Not Sufficient.

Attorney A. L. Frick finished his argument for the dismissal of the complaint against George M. Taggart, charged with being a fugitive from justice from Philadelphia, this morning in department 2 of the police court, and Judge Samuels continued the case until tomorrow morning for decision. Judge Frick argued that the complaint telegraphed from the East failed to specify the date of the alleged crime or the name of the complaining witness, and that the evidence therefore furnished insufficient ground on which to hold his client.

Prosecuting Attorney Green held that it was sufficient that the complaint state that a crime had been committed and that an indictment was pending against the accused. Before continuing the case for decision Judge Samuels intimated that the stand of the defense was well taken and that unless further evidence was produced on which to hold Taggart, the latter would be released.

STEAL MONEY AND A TENT

TWO BOYS ARE ARRESTED WHILE ENROUTE TO THE "SIMPLE LIFE."

SAN FRANCISCO, May 24.—In order to satisfy the longing for the "simple life," Louis Garibaldi, a sixteen-year-old youth of 1668 San Jose avenue, stole $97 from his sleeping father's trousers and with two companions, by the names of Louis Putz and James Lanigan, stole a tent from the lawn of Mrs. L. Zandig of 14 Francis street and started for the plains by the way of the ferries, whence they intended to ship for Oakland. The odd spectacle of the youths, however, led to their downfall for they were stopped by Policemen McEntee and Archer and questioned and taken into custody and the story of the stolen money and the tent then came out.

The boys were taken to the Stanyan-street police station and are being held pending the disposition of their cases. So far there has been no indication of a vigorous prosecution on the part of the people most interested in the matter and it is possible that the youths may be given another chance on probation.

MORE MONEY DUE OAKLAND

The following open letter has been sent to THE TRIBUNE with the request that it be given space:

"Oakland, Cal., May 24, 1906.

"To the Public: Owing to the misapprehension in the public mind that a contribution of one hundred thousand dollars ($100,000) has been paid by the San Francisco Relief Committee to the Oakland Relief Committee for the purpose of assisting in the support and maintenance of San Francisco refugees, and this not being the case, it is but just that the true condition of this so-called contribution of one hundred thousand dollars ($100,000) be properly stated and the facts made known.

"The Finance Committee of the San Francisco Relief Committee promised to make a contribution of one hundred thousand dollars ($100,000) to the Oakland Relief Committee, of which fifty thousand dollars ($50,000) was paid to this committee.

"The remaining fifty thousand dollars ($50,000) is still unpaid.

"(Signed) FINANCE COMMITTEE.

"James P. Taylor, James P. Edoff, Sol Kahn, A. J. Snyder, D. Edward Collins, Theodore Gier, H. W. Williams, Dr. John Fearn."

THOMAS A. KELLY HAS PASSED AWAY

Thomas A. Kelly, aged forty years, a bond and warrant clerk in the San Francisco Police Court, died suddenly at 8:30 o'clock this morning, at the home of J. Williamson, 1571 Fifth street, where he has been living since the destruction of San Francisco. Kelly has been ill for several days, but his condition was not deemed serious and no physician was called to attend him.

This morning he suddenly became worse and death came in a few moments. The Coroner was notified and the remains were removed to the morgue. An inquest will be held to determine the cause of death, which, it is believed, resulted from natural causes. The deceased leaves a wife, who is now in Denver, Colo., and a mother, who resides in Stockton.

No complaint was filed in the case of Hilda Anderson, charged with disturbance of the peace at the Oakland Relief Camp at Adams Point, and the woman was discharged from custody when her case was called in Department 1 of the Police Court this morning.

COFFEE
does do work you don't suspect. Quit
and try
POSTUM
10 days and note how well you feel.

DISCUSS REPORT ON OIL

Roosevelt, Moody and Garfield Hold a Meeting.

WASHINGTON, May 24.—An important conference was held at the White House late yesterday, participated in by the President, Attorney-General Moody and James R. Garfield, Commissioner of Corporations. It is understood that in connection with some features of the recent report on the oil industry by Mr. Garfield the question considered was whether a legal remedy is to be applied or whether the rate bill now pending when finally passed will not furnish a remedy for some of the matters complained of in Mr. Garfield's report. It is stated that no action was decided on, as Mr. Moody has not yet thoroughly examined the report.

FIFTEEN PEOPLE IN WRECK

(Continued From Page 1.)

prostration due to the violent shock. Mrs. Clark was taken into Sill's grocery store, where she revived enough to be taken to her home.

LUCKY PEOPLE.

Luckily the other passengers escaped without serious injury, except for the severe shaking up that they received. Conductor Viguiera of car 212 was thrown to the floor of his car, but was not injured.

The only way that the accident can be explained was the defective rails at this corner. Yesterday an accident of the same kind happened, an Oakland bound car leaving the tracks and tieing up traffic for an hour. But the Traction Company did not see fit to profit by the experience of the day before, and although knowing that the rails were spread beyond their normal width, the officials of the company, did not repair the tracks. But immediately after the accident this morning a gang of men set to work to dig up the old tracks, preparing to straighten them after the damage was done.

HOW IT HAPPENED.

The accident this morning happened at two minutes before eight o'clock. Car 189, in charge of Conductor J. C. Christy and Motorman R. Rodgers, had just left the Berkeley terminus and was speeding down the slight grade towards Bancroft way. Just before reaching the corner of Allston way the rear truck left the tracks, owing to a spread of the rails, and slid along about twenty-five feet. Car 212, inbound, with Conductor Viguiera and Motorman Shatto in charge, approached as the trucks of car 189 left their position. They struck the incoming car with a terrific force. So great was the momentum that the forward trucks of car 212 also left the track and swung around almost at right angles to their original position. The footboard and steps of both cars were wrenched and twisted. Most of the glass in each car was broken. The whole underwork of both cars suffered greatly.

TRAFFIC DELAYED.

Traffic was delayed for about an hour, operations on the Telegraph line and the Key Route being entirely suspended.

Among the pasengers on the cars, besides Mrs. Clark, were Arthur Dickenson, who is employed in the Berkeley street department, and Marjorie Webster, a young woman who lives in Berkeley. Neither was hurt, though severely shaken up.

Fritsch Fine Tailoring

PIANOS

Deserted through fire and earthquake

We had over 500 of them in San Francisco. From fifteen to twenty have been delivered every day in Oakland, but there are still some to select from that will astonish you in matter of quality and price. All we get is the unpaid balance on old accounts, which in some cases means next to nothing.

We have $300 pianos as well as $75; $400 and $500 pianos as low as $150.

We also have some new instruments, which were in our Oakland warerooms, slightly damaged through falling plaster, which we are ordered by factory to sell at cost, less freight. These instruments are absolutely the same as when fresh from the factory when repolished. If you are ever going to be in the market for a piano, now is the opportunity of a life time. We must place them somewhere, therefore your terms are our terms.

To all our customers whose pianos were destroyed, our factory instructs us to replace same with a new instrument at actual factory price, with freight added, and on your own terms.

HEINE PIANO CO.
1252 Broadway, Oakland

TRACT FOR FACTORY OR WAREHOUSE

125x155, or more if wanted, close to best switching facilities, on east side of bay. Will lease for one or more years. Terms reasonable. Inquire JNO. S. COREY, care of Oakland Meat and Packing Co. Stock Yards, Calif.

BERKELEY CASES.

BERKELEY, May 24.—Two arrests were made this morning by the local police. Grant Lynna, a messenger, was caught in the act of riding on the sidewalks with his wheel and was promptly taken to jail, where a charge of violating city ordinance No. 46 was registered against him.

James F. Cook didn't like Louis V. Purcell's chickens wandering around in his backyard, so he undertook to drive them out. But while he was doing this the colored owner of the chickens appeared and used oaths and curses to express his opinion of Cook in the presence of the latter's wife. Cook hought this was going too far, and journeyed to Justice Edgar, where a complaint was filed against Purcell. Cook lives at 2846 Magee street, while the colored man owns the adjoining house.

MARRIAGE LICENSES.

William Cordes, Oakland 25
Josephine Perry, Oakland 19
Thomas George Turley, Oakland ..25
Dorothy Marie Costello, Oakland ..17
Henry Lopez, San Francisco 21
Felicia Martinez, San Francisco ..18
Julius A. Witzell, Oakland.....47
Harriet B. Frazier, Oakland 34
Paul Velasco, San Francisco.....28
Encarnacion Herrera San Francisco 18
George Leon Houghton, Fresno ...29
Katherine Leona Shellenberger, Sanger, Cal. 34
John X. Mesquesta, San Leandro..24
Evangelina Caseira, San Leandro ..22

FRANK.

"Lizzie," said the mistress, coming into the kitchen, "I shall have to let you go after this week."

"Why, Mrs. Flijits," answered the cook, "I am sorry. Haven't I given satisfaction?"

"Yes, you have been perfect."

"And I've worked for you a whole year."

"Yes. Indeed, I am sorry to let you go."

"But I don't see why you do. If you had any complaint——"

"I may as well tell you the truth, Lizzie. Everywhere I go I hear all the women talking about the trouble they have keeping a cook, and as things are I simply have no opportunity to join in the conversation. And as a consequence I find it is interesting with my social career."

There are a good many funny things sold in dry goods stores; and women buy them.

The Office Boy and His Aspirations

I wonder how it would seem to be a regular dude and have nothin' to do 'cept to dress up and smirk and switch a cane—stand around on the streets and strut like a peacock. Wake up Willie—gee, that was a narrow escape. I won't ever get the doze habit again for if it's anything I hate in this world it's a stuck up man. A pretty girl with a pretty form and figure is entitled to all the admirations she can get, by golly. I will look at one myself—but for a man to think he is "such a mush" that everybody is looking at him, is more than I can stand. Of course when a man puts on our kind of clothes and is really "dressed up" he isn't such a sight for sore eyes as he might be—he's about right. Take a Heeseman suit and put it on any old kind of a man and he is changed into a pretty decent looking specimen of humanity. Try it. Suits from $10.00 up—at

HEESEMAN'S
1107 TO 1113 WASHINGTON ST.

SHAKEN TOGETHER BY THE EARTHQUAKE

The earthquake and its shifting scenes and conditions has apparently brought together another couple who had previously decided that they could not endure each other's company.

At any rate, the two have agreed to make another attempt to sail along the sea of matrimony and as a result have secured a marriage license.

They are Edwin Stanton Fyfe and Mollie Fife. He is 40 years of age and a native of England, while she is [illegible] and a native of Kansas. Both are residents of San Francisco.

they have done their full duty to a friend when they told him to look on the bright side.

HEALD'S
BUSINESS COLLEGE
(Consolidated with the Dixon College)
is open, day and evening
IN THE BACON BLOCK, OAKLAND;
ALSO AT 1451 FRANKLIN ST., SAN FRANCISCO.

We Can Furnish Your House
FROM CELLAR TO GARRET
NEW LINES OF EVERYTHING IN FURNISHINGS FOR THE HOME.
OUR PRICES ARE AS LOW AS GOOD QUALITY WILL PERMIT.
SEE US AT ONCE AND GET SOME OF THESE EXCELLENT GOODS.
Oakland Furniture Co.
532-534 Twelfth St. at Clay, Oakland, Cal.

YOUR OPTICIAN
We test your eyes and grind the lenses in our store. Our factory is in plain sight.
LET US SERVE YOU.
CHAS. H. WOOD
Optometrist and Manufacturing Optician
1153 WASHINGTON ST.
Sign, "The Winking Eye."

The J. Llewellyn Co.
Decorators
And Dealers in
Wall Papers, Etc.
of 530 Sutter street, San Francisco and 1325 BROADWAY, Oakland, are transacting all business for the present at their Oakland store.

GEIKWAR COMING TO COAST

His Highness Will Soon Be in San Francisco.

WASHINGTON, May 24.—Thoroughly imbued with the advantages to be gained by a study of its people and institutions, His Highness Maharajah Geikwar of Baroda will make a second visit to the United States, at which time he can make his investigations more complete. He so stated to a number of newspaper men today, whom he met by special appointment.

He stated that he probably will request the Secretary of Commerce and Labor to allow an expert from the United States Fish Commission to go to India and give instructions in fish culture. His Highness is seriously considering the advisability of sending to America and placing in agricultural colleges a number of students to study farming with the view to improving the condition of his people.

Before leaving America His Highness will visit Colorado and proceed as far west as San Francisco, although he felt that his trip might be curtailed on account of heat.

WILL OPPOSE THE EMPLOYMENT OF JAPS

SAN FRANCISCO, May 24.—The wholesale employment of Japanese in the restoration work in this city will be met with strenuous opposition by the labor of this city, and to this end President McCarthy of the Building Trades said to a TRIBUNE representative this morning: "I understand that arrangements have been made for the employment of large numbers of Japanese in the restoration work in this city. I shall oppose this with all the power I have. The employment of Japanese in this city is a matter that has been called to the attention of the laboring men, and it is understood by members of the union that large numbers of Japanese are now being brought here."

THIRTY ITALIANS THROWN TO GROUND

PITTSBURG, May 24.—Simms livery stable, which was being reconstructed, collapsed this afternoon, thirty Italians being carried down into the basement. One unidentified laborer was taken out dead. All the others but one have been taken out by firemen and policemen. Their injuries are mostly cuts and bruises.

KNOCKED DOWN BY A TRANSIT CAR

An aged woman was knocked down and perhaps fatally injured by a Transit car at 1:40 this afternoon at Eighth and Magnolia streets. She was taken into a private residence.

FOG SIGNAL FOR THE BAY

THE SUM OF $30,000 IS IN THE LIGHTHOUSE BILL.

WASHINGTON, May 24.—The Senate Committee on Commerce today voted to report the House omnibus lighthouse bill and added the following items:

Lighthouse for Juan de Fuca, Wash., $160,000; light and fog signals, Cape Hinchinbrook, Alaska, $75,000; lighthouse tender, Hawaiian Islands, $150,000; tender for lighthouse inspector, California district, $130,000; lighthouse and fog signal, Red Rock, San Francisco bay, $33,000.

CHURCH ANNOUNCEMENT.

DECATUR, Ill., May 24.—Announcement that the union of the Presbyterian churches had been effected was made to the Cumberland Presbyterian Church today and an adjournment was taken immediately afterwards.

CLOSE ON PAPER.

NEW YORK, May 24.—Close—Prime mercantile paper 4¾@5¾ per cent.

Sterling exchange steady at $4.85-50@4.85-25 for demand and at $4.82-05@4.82-10 for sixty day bills.

Posted rates $4.83@4.88½.

Commercial bills $4.81¾.

Bar silver 67¾.

Mexican dollars 52½.

Government bonds weak; railroad bonds irregular.

LOCK CONSTRUCTION.

WASHINGTON, May 24.—The sundry civil bill when reported to the House will appropriate for the Panama Canal on the basis of lock construction. Chairman Tawney, of the appropriation committee, being convinced that a large majority of the House favors that type of canal.

RATE BILL GOES TO CONFERENCE

WILL BE TAKEN FROM THE SPEAKER'S TABLE TOMORROW.

WASHINGTON, May 24.—The railroad rate bill will be taken from the Speaker's table tomorrow and sent to conference. This action has been decided on by Representative Hepburn, chairman of the Committee on Interstate and Foreign Commerce.

The House provision increasing the size of the commission will be adhered to most tenaciously by the House conferees.

Since the rate bill was received by the House many conferences have been held between the majority and minority leaders relating to its disposition. The final one took place today between Chairman Hepburn and Mr Williams and resulted in the conclusion that nothing could be done in the way of united action.

EMPLOYMENT BUREAU IS STILL OPEN

The Women's Free Employment Bureau is still open daily from 10 to 4 at the First Unitarian Church, Fourteenth and Castro streets.

Letters offering excellent situations have come to the committee from all over California, Oregon and Nevada, and there are orders to suit almost every applicant. There is a constant call for general housework girls, for seamstresses, dressmakers, waitresses and day's workwomen. Places have been found, too, for stenographers, bookkeepers, nurses, saleswomen and canvassers.

All women and girls seeking employment and all employers seeking help are urged to communicate with this committee. Telephone Oakland 2695.

NO AGREEMENT.

LONDON, May 24.—Foreign Secretary Grey replying to a question in the House of Commons today informed William F. Redmond, Irish Nationalist, that no agreement disposing of the questions affecting Persia, Thibet and Afghanistan exists between Russia and Great Britain as recently alleged.

WINS BY ONE VOTE.

GREENVILLE, S. C., May 24.—A victory by one vote was recorded for Dr. W. E. Caldwell of Fort Worth, Texas, today, in the case involving indirectly the charges of heresy against him in the general assembly of the Southern Presbyterian Church.

PASTORS PLEDGE THEIR SUPPORT

APPEALED TO THEM TO CONTRIBUTE TO THE JUBILEE.

DENVER, May 24.—The delegates to the Rocky Mountain Missionary Association of the Methodist Church, which takes in the States and Territories of Utah, Wyoming, Arizona, New Mexico and Colorado, became greatly enthused when Bishop Oldham of India appealed to them to contribute liberally to the support of the missionary jubilee which will occur in India beginning December 29, of this year. Every pastor present pledged hearty support. Dr. George B. Smythe, field secretary of the church mission work, caused his auditors to hold their breath when he asserted that the most pitiable person in the world was the churchman who saw evil and evil doing and had not the courage to exert himself to stop it. He declared that none were so low that the church should hesitate for a moment to take them into the fold and make better their condition. He said further that the missionary work in the large cities was not up to the standard. "The trouble lies in the non-union of churches," he said, "and I hope to see the time when different denominations will be forgotten and this hand picking religion a by-gone."

ORPHANS ARE TAKEN TO PETALUMA

PETALUMA, May 24.—Mrs. Nettie McNear, matron of the San Francisco Protestant Orphan Asylum, arrived here this morning with her charges and attendants, numbering 210 people and took possession of comfortable quarters at Kenilworth Park. They made a pretty sight marching two by two.

HELD TO ANSWER.

Manuel Bothelia, who was accused by Deennis McFadden of having robbed him of a gold watch, chain and locket, was examined before Justice Quinn this morning, and held to answer on a charge of grand larceny, with bail fixed at $2000.

Constable Lane went to Milpitas after McFadden's complaint was filed and found the goods on Bothelia's person.

The news of the world telegraphed direct into THE TRIBUNE office by the Associated Press. TRIBUNE readers get the news 14 hours ahead of the morning papers.

ALCOHOL BILL IS PASSED

Amendments Made in Senate Do Not Change Its Scope.

WASHINGTON, May 24.—The Senate today passed the so-called free alcohol bill as it was reported from the Committee on Finance. The bill already has passed the House and the amendments which the Senate has adopted do not materially change its scope. It does not go into effect until January 1, 1907. There was some debate on the bill and the amendments explained. The bill was passed without division.

WASHINGTON, May 24.—When the free alcohol bill was taken up today Senator Aldrich said the bill would greatly injure the business of the wood alcohol manufacturers and gave this as one of the reasons why the date for the bill to go into effect had been extended until January next.

Senator McCumber expressed surprise at the statement, saying that as the interests of the consumers are a hundred times greater than those of the manufacturers they should be preferred. He, therefore, moved the restoration of the date fixed by the House bill, carrying it into effect three months after its passage.

Senator Allison said the bill was crude and that it should have been more carefully considered. He spoke of the importance of the measure, saying it might affect $100,000,000 of revenue, but expressed the opinion that as the bill has been amended by the Senate fraud under it could be prevented. He did not believe that distillers generally would take advantage of the opportunity to manufacture denaturalized alcohol as provided for by the bill.

Senator Hale agreed with other Senators that there is liable to be disappointment over the effect of the bill, but expressed the hope that it would prove beneficial to the manufacturing interests. He also declared that there had been no effort on the part of the outside interests to influence the deliberations of the Committee on Finance by which the bill was reported.

Mr. McCumber then withdrew his amendment and the bill was passed.

EARTHQUAKE AT OGDEN

OGDEN, Utah, May 24.—An earthquake shock was felt at 2 p. m. today at West Weber, four miles west of Ogden. Buildings were shaken and much excitement prevailed, but there was no damage.

VICE CONSUL IS SET AT LIBERTY

SAN DIEGO, May 24.—A telegram was received from British Vice-Consul Packard at Ensenada stating that he has been set at liberty. He expresses thanks for the efforts that were made in his behalf and says that he was treated with the greatest courtesy while in the Ensenada jail.

Made Happy for Life.

Great happiness came into the home of S. C. Blair, school superintendent, at St. Albans, W. Va., when his little daughter was restored from the dreadful complaint he names. He says: "My little daughter had St. Vitus' Dance, which yielded to no treatment but grew steadily worse until as a last resort we tried Electric Bitters; and I rejoice to say, three bottles effected a complete cure." Quick, sure cure for nervous complaints, general debility, female weaknesses, impoverished blood and malaria. Guaranteed by Osgood Bros., Broadway, corner 7th, and Washington, corner 12th. Price 50c.

CASTORIA.

Bears the Signature of Chas. H. Fletcher. The Kind You Have Always Bought

TOOK SUPPLIES FROM CAMP

WOMAN IS ARRESTED AND TELLS HER STORY IN COURT-ROOM.

Accused of having secured provisions from the relief committee by pretending that they were destitute refugees, Helen and Mary Barry, mother and daughter, were arranged in Department 1 of the Police Court this morning on a charge of obtaining goods under false pretenses. After hearing the complaint read, the younger woman acknowledged that she had been given two loaves of bread, four potatoes and some beans and sugar at the relief headquarters, and that on their way home, her mother, who is old and feeble, had become faint and they had gone into a restaurant and ordered some soup and a small bottle of wine, for which they paid forty-five cents.

As her daughter told the story to Judge Smith, tears coursed down the cheeks of Mrs. Mary Barry, who is 65 years of age, and after the younger woman had finished her plea the aged woman, in trembling tones, confirmed the story. The daughter declared that she had spent the last money in her possession for the food secured at the restaurant and this part of her story is borne out by the fact that when searched at the police station only three cents was found in her purse, while her mother had no money whatever.

After hearing the story of the women, Police Judge Smith continued the case until tomorrow for decision and sentence. The total value of the supplies secured by the mother and daughter from the relief committee was twenty-five cents as stated in the complaint.

GIVES HISTORY OF EXCLUSION LAW

WASHINGTON, May 24.—Secretary Metcalf, complying with a resolution of the House, has sent to that body a long report from Commissioner-General Sargent of the Immigration Bureau, giving the history of the enforcement of the Chinese exclusion law.

The last chapter of the report deals with the Chinese boycott of American goods and reprdouces official proclamations of Chinese officials, which, despite assertions to the contrary, show that the Chinese government is at least not discouraging the boycott.

In July of last year an official proclamation was made by the Chinese Consul-General at San Francisco to Chinese in this country. The official translation of it contains this language:

"The Chinese exclusion act of the United States is what Chinese merchants at all ports desire to retaliate against by means of commercial boycott on American goods.

"The said boycott this department (Chinese Foreign Office) has never at any time prohibited or obstructed."

The report states that at the time this proclamation was issued newspaper reports had come from Minister Rockhill in China "that the Chinese government is vigorously opposing the threatened boycott of American goods."

Setting out the conflicting duties of the consular officers in encouraging commercial relations and scrutinizing prospective immigrants, the report adds:

"Whether from the above cause or from dishonesty on the part of the consular officers, or both, the fact is that hundredsof certificates have been issud by the Chinese officials and vised by American consular officers for Chinese persons so palpably coolies that it is difficult to conceive that any one, even glancing at them casually, should have taken them for members of any other class."

During the past three years, the report says, 1246 section certificates were issued and vised in China. Of these, 277 were persons not entitled to admission to the United States. The report adds that the Chinese now "have been compelled to resort to other subterfuges to effect their unlawful practices."

PUBLISHER IN PRISON

WOMAN CHARGES THAT HE BEAT HER OUT OF MONEY.

LOS ANGELES, May 24.—Theodore Lowe, publisher of The Raven, a Pasadena publication, is in jail under $1000 bail, charged with embezzlement. Mrs. Ada F. Martin charges that he secured and cashed a draft from her in the sum of $250, made out to the Pasadena Publishing Company, the corporation name of The Raven, which she avers was to have been deposited in the name of the company of which she was a stockholder. Lowe moved his publication to Pasadena recently from San Francisco.

SALOONMAN HAS TO PAY HEAVY FINE

Charles H. Tepper, the East Oakland man who was arrested on a charge of selling liquor without a license, pleaded guilty before Justice Quinn this morning, and was fined $150, with the alternative of serving 150 days in jail. This makes the third of the trio who were charged with this offense to be sentenced. The other two—Bauhofer and Berg—were fined, respectively, $50 and $100. Tepper paid his fine.

The people of East Oakland and Fruitvale have appealed to Sheriff Barnet for protection, and that official announces that he is determined to see the law enforced.

CASES ARE STRICKEN FROM THE DOCKET

The cases of Pierre Dolleas, Nicholas Montremond and Peter Parer, charged with disturbing the peace of W. J. Culligan, a Ninth street furniture dealer, were stricken from the callendar, by Police Judge Smith this morning no complaints having been filed. Culligan was also arrested on a similar charge and his case will come up in Department 2 tomorrow.

SUNDAY BASEBALL.

WASHINGTON, May 24.—The objection of Provincetown, Mass., to Sunday sports, particularly baseball, has been met by Admiral Evans in a manner satisfactory to his sailors. The fleet will hereafter spend Sunday at Rockland, Me., and the grounds at Provincetown, established by private subscription in the navy, probably will be abandoned and sold.

MONEY ON CALL.

NEW YORK, May 24.—Money on call steady, 3@4½ per cent; ruling rate 3½, closing bid 3½, offered 4. Time loans firm, sixty days 4¼@½; ninety days 4½; six months 4¾@5c.

4 FELONY CHARGES ARE MADE

Officer Accused of Crime by Girl; Also of Robberies.

TACOMA, Wash., May 24.—J. G. Clayton, city marshal of San Jacinto, Cal., is under arrest here on advices from California accusing him of assaulting a five-year-old girl, of three robberies and minor offenses. He was janitor of the school at which the little girl attended when the alleged assault occurred. Deputy Sheriff Call of Riverside county has come after Clayton.

NO CONCLUSION REACHED.

WASHINGTON, May 24.—Secretary Taft today authorized the statement that no conclusion had been reached regarding his prospective appointment to the Supreme Court of the United States. The subject has gone over until December 1, when Congress will meet for its second session and when the successor of Justice Brown will be named.

TROUBLE EXPECTED.

WASHINGTON, May 24.—Reports of a movement against the Caceras government in Santo Domingo by troops now in the island, reinforced by an expedition from some of the neighboring islands, are expected at any time by state and navy officials.

ENGINEER STEVENS ARRIVES.

NEW YORK, May 24.—Chief Engineer Stevens of the Isthmian Canal Commission arrived here today from Colon.

COTTON MARKET.

NEW YORK, May 24.—Cotton: Spot closed quiet; middling uplands $11.90; middling gulf, $12.15; sales, 3100 bales.

HE ABUSED HIS WIFE

NOW HE WILL HAVE TO ANSWER CASE IN COURT.

BERKELEY, May 24.—The arraignment of James Scott was held this morning before Justice Edgar. The defendant was not represented by an attorney nor did he wish to have one. He evidently prefers to conduct his own case. The preliminary examination was set by Justice Edgar for May 28th. The bail was on a charge of assaulting his wife with fixed at $2000.

Scott was arrested a few days ago murderous intent. He also threatened the lives of his four children if they should enter her house. The man has been drinking heavily for the past five months and has abused his wife for the last fifteen years. She could stand it no longer and swore out a complaint against her erring husband.

SAN FRANCISCO, May 24.—James Biggins, a youth wanted at Santa Rosa for the theft of a considerble amount of jewelry alleged to have been looted from some of the burned stores, was arrested by Policeman Burke and Smith on the water front last night, and is being held for Sheriff Frank Grace.

NEW YORK STOCKS.

NEW YORK, May 24.—Closing stock list:

Atchison	$ .83¼
Atchison pfd.	1.02⅛
Baltimore & Ohio	1.05¼
Canadian Pacific	1.59½
Chicago & Alton	.25
Chicago & Alton pfd.	.71
Chicago & North Western	2.03¾
Chicago & North Western pfd.	2.34
Colorado & Southern	.33½
Denver & Rio Grande	.43½
Denver & Rio Grande pfd.	.86¾
Erie	.46
Illinois Central	1.73¼
Louisville & Nashville	1.45⅝
Manhattan L.	1.54
Metropolitan St. R.	1.11
Mexican Central	.22½
Missouri Pacific	.84½
New York Central	1.38⅝
Pennsylvania	1.32⅞
Reading	1.38
Rock Island	.25½
Rock Island pfd.	.64
St. Paul	1.68¾
Southern Pacific	.65⅝
Southern Railway	.38⅛
Union Pacific	1.49¾
Union Pacific pfd.	.94¼
Wabash	.21
Wisconsin Central	.24⅝
MISCELLANEOUS.	
Amalgamated Copper	1.08⅛
American Car & Foundry	.40½
American Locomotive	.68¾
American Smelting & Refining	1.53¾
Am. Smelting & Refining pfd.	1.13
Brooklyn Rapid Transit	.81½
Colorado Fuel & Iron	.51⅞
International Paper	.19
National Biscuit	.64¾
National Lead	.76½
Northern Securities	
Pacific Mail	.39½
People's Gas	.91½
Pressed Steel Car	.51
Pullman Palace Car	2.25
Standard Oil	6.16
Sugar	1.35¼
Tennessee Coal & Iron	1.51
United States Steel	.40½
United States Steel pfd.	1.05½
Western Union	.92¾
Mackay	.73½
Mackay pfd.	.73
Nor. Pac.	2.08¾
Great Nor. pfd.	2.89¼

PROPERTY LEASED.

Alice S. Blake, Ethel P. Soule, and James Moffitt have leased to George S. Montgomery, through their agent, W. C. Ames, a store-room at 973 Broadway and another at 423 Tenth street, the leases to run four years from June 1st. The room on Tenth street is now occupied by the Victor restaurant.

George H. and Nancy E. Lee have filed with the county recorder a deed of property to Taft & Pennoyer, to be held in trust for the Taft & Pennoyer Employes' Mutual Aid Association, to lots 28 and 29 in block F, of the Fruitvale Boulevard tract.

Mother Gray, Nurse in Children's Home, New York City.

MOTHER GRAY'S SWEET POWDERS FOR CHILDREN,

A Certain Cure for Feverishness, Constipation, Headache, Stomach Troubles, Teething Disorders, and Destroys Worms. They Break up Colds in 24 hours. At all Druggists, 25c. Sample mailed FREE. Address A. S. OLMSTED, Le Roy, N. Y.

PRINCESS IS IN FRANCE

CROWDS GREET HER AS SHE PASSES THROUGH STREET.

CALAIS, France, May 24.—Princess Ena and Henry of Battenberg arrived here from Dover this afternoon on their way to Spain. They were met by the Spanish ambassador to France and the British consul here. The railroad station and its vicinity were brilliantly decorated and the crowds greeted Princess Ena with shouts of "long live the queen."

The princesses entered a special train, proceeding on their journey to Irun and passed Amiens without any noteworthy incident.

SPEAKER CANNON TAKES NEW TACK

WASHINGTON, May 24.—Speaker Cannon, with the memory of yesterday's proceedings in his mind, took another tack today when the House of Representatives met, by sending word to Mr. Curtis of Kansas to raise the point of "no quorum" when a division was demanded by Mr. Williams of Mississippi on the vote to resume consideration of the diplomatic and consular bill. Mr. Curtis made the point of "no quorum," taking the wind out of Mr. Williams' sails, the "call of the House" proceeding under Republican demand instead of on the demand of the leader of the minority. A quorum was present, the yeas being 222, nays 41, absent 19.

SILVER BILL.

WASHINGTON, May 24.—The bill providing for a reduction in the weight and fineness of silver used in making the Philippine pesos was reported favorably to the Senate today.

At present the peso is worth more as silver than as currency.

LIVERPOOL WHEAT.

LIVERPOOL, May 24.—Close: Wheat—July, 6s 6⅝d; September, 6s 5¾d; December 6s ¾d.

RESTED CASE.

NEW YORK, May 24.—The defense of Josephine Terranova rested its case today.

POLITICAL PRISONERS.

EKATERINOSLAV, South Russia, May 24.—One hundred and seven political prisoners started from here for Siberia today.

AGRICULTURAL BILL.

WASHINGTON, May 24.—The Senate this afternoon began consideration of the agricultural appropriation bill, the bill for purchasing Panama Canal supplies going over.

Not If as Rich as Rockefeller.

If you had all the wealth of Rockefeller, the Standard Oil magnate, you could not buy a better medicine for bowel complaints than Chamberlain's Colic, Cholera and Diarrhoea Remedy. The most eminent physician can not prescribe a better preparation for colic and diarrhoea, both for children and adults. The uniform success of this remedy has shown it to be superior to all others. It never fails, and when reduced with water and sweetened, is pleasant to take. Every family should be supplied with it. Sold by Osgood Bros., Broadway, corner 7th, and Washington, corner 12th.

Courant's Manhattan Cocktails

Are the talk of the town. For mixed drinks go to the Galindo Hotel bar. Finest grades of liquors and cigars.

Money Talks

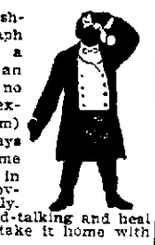

But so does a fishwoman, a phonograph and a fellow with a jag. Money is not an argument. It has no inherent value (except to paper a room) and it won't always buy bread as some well-to-do people in this vicinity discovered quite recently. Money will stop loud-talking and heal family jars if you take it home with you.

TONIGHT I SHALL TAKE HOME A BOX OF ICE CREAM FROM LEHNHARDT'S, PACKED IN 15c-25c-50c BOXES. WILL KEEP AN HOUR.

LEHNHARDT'S 1159 BROADWAY.

MARRIED.

ROBINSON-CLARK—In this city, May 23, 1906, at the residence of the bride, 256 Seventh street, the Rev. Clifton Macon officiating, James R. Robinson and Edith M. Clark.

DIED

DAVIS—In Point Richmond, May 22, 1906, F. A., beloved husband of Ida Davis, father of Yonea and Francis Davis, son of Mary G. and the late E. G. Davis of San Mateo, and brother of E. J., J. and Josephine Davis of San Mateo, a native of Minnesota, aged 48 years.

☞ Friends and acquaintances are respectfully invited to attend the funeral services Saturday afternoon, May 26, at 2 o'clock, at the parlors of the Albert Brown Company, 572 Thirteenth street, Oakland. Funeral under the auspices of Bricklayers' Union No. 8, of Oakland. Interment Oakland.

MILLER—In this city, May 22, 1906, Wilhelmina Miller (nee Wehe), beloved mother of Dr. Charles F., Elias, Albert, Henry and George E. Miller, Mrs. Amelia Freuler of Berkeley, Mrs. Josephine Toutan of San Jose and Mrs. Alice E. Stratton of Baltimore, Md., a native of Burg, Germany, aged 80 years.

☞ Friends are respectfully invited to attend the funeral services tomorrow (Friday) afternoon, May 25, at 2:30 o'clock, at the German M. E. Church, on Seventeenth street, near San Pablo avenue. The funeral will leave the residence of her daughter, Mrs. Amelia Freuler, 2527 Ridge road, Berkeley, at 1:30 o'clock.

TAYLER—In this city, May 24, 1906, Lizzie Tayler, sister of James H. Tayler, a native of Akron, Ohio, aged 57 years 3 months and 10 days.

Albert Brown Co. INC. Undertakers & Embalmers

J. E. Briscoe Geo. W. McMaster

McMaster & Briscoe UNDERTAKERS 559 34TH ST., COR. GROVE OAKLAND, CAL. Phone Oakland 4619.

ONLY FIFTY YEARS FO LEAS

Central Committee Legislation Hol Meeting.

SAN FRANCISCO, May Central Committee on the le held a meeting this morning ar announced that it would be thr work by next Monday mornin, means that its recommenda Governor Pardee to be include call will be ready by that time.

The committee decided this to reconsider its recommenda ready decided upon in regard lengthening of leases from ninety-nine years. It is the opinion now of the committee t years is long enough. It was cided this morning to recomm expenditure of $25,000 for tex for the indigent children. Oth ters in regard to the purchasing city of San Francisco of land streets and other improvemen discussed. All matters up for ersion will be completed by th the week.

DR. CROWLEY RETURI

Dr. D. D. Crowley has return his trip and resumed practice.

Too Late Classificat

SUNNY FLAT, 5 large rooms; provements; $18. Blodgett, 110

FOR RENT—A stall. 874 Milto

ROOMING-HOUSE for sale. Washington st.

FURNISHED rooms to let; 92 st; references required.

FOR RENT—Sunny, furnished r board, for 2 adults. 480 26th Telegraph ave.

WANTED—In Berkeley, by lady quiet home in small family; r ing-houses. Litericus, P. O.,

WANTED—Strong boy to care and drive delivery wagon. A Broadway.

ATTENTION, LADIES'—Dr. C 20 years a specialist on fem plaints, treats skillfully and cally all private diseases pe women by improved and method. Consultation and ad Suppressed menstruation trea unfortunate helped. My spec treatment is a sure cure for t able to call. Dr. G. W. O'Don fice and residence, 1212 Turk

$2000—A 4-room cottage, with 2 l Golf Link or City Land Assoc F., Cal. For information Charles Lind, Portland, Ore.

WANTED—Girl for general house small family. 491 27th st.

LOST—Bet. the Unitarian Church and Piedmont ave., a string of gold beads. Finder return to 3763 Piedmont ave. and receive reward.

WANTED—Will pay $1.60 per share for 2000 shares of Drummer Boy Gold Mining Co.'s stock. Box 34, Tribune.

POSITION as saleslady; speaks English, Spanish, Portuguese and Italian. Pearl Anjolin, 1778 8th st.

LOST—Class pin of St. Joseph's Convent. Return to 1235 Broadway.

100-250 SHARES Hoag Rapid Press for sale at $2. Call oct. 6 and 7 a. m. for Matzenauer, 707 Telegraph ave.

TWO furnished or unfurnished rooms for housekeeping; $10, $15. Inquire 1532 St Charles st. (downstairs), Alameda.

EXPERIENCED dressmaker wishes a few more engagements in families by the day; $2.50 per day. Miss Peet, 603 Appar st., bet. 38th and 39th sts. Oakland.

NICE fresh Jersey cow, fawn color, also fine fresh Durham, nice bag; both young, gentle; rich milk; bargain. 5736 Vallejo st., Golden Gate.

LOST—Parrot, green with blue head. Reward if returned to 619 El Dorado ave.

YOUNG lady would like some sewing done at once. Phone Oakland 4608, bet. 9 a. m. and 5 p. m.

LOST—May 23, on Fruitvale train, lady's gold watch with fob; bears initials A. E. J. Return to Tribune office and receive reward.

LOST—Small package of jewelry, in vicinity of Encinal station, Alameda; $50 reward. Return to 1032 Central ave., Alameda.

The swellest furnished house In this city (Alameda) To lease; $200 per month. Choicest location, beautiful grounds; 16 rooms—8 bedrooms. Also smaller ones For less money; $150, $100, $75, down to $45. See L. W. McGLAUFLIN, 1108 Park st., Alameda. Sign of the checkerboard. Phone Alameda 1659.

SECOND-HAND top buggy for sale or exchange for lumber. 1058 E. 17th st.

FOR RENT—6-room cottage, furnished; near cars and local. 1058 E. 17th st.

WANTED—Young girl to assist with light housework in return for good home and small compensation and attend school; references required. Box 36, Tribune office.

SUNNY, furnished room; running water; phone; 1 block from train; suitable for 2 gentlemen. 915 Myrtle st.

LOST—On Telegraph-ave. car, between Berkeley and Oakland, purse containing gold and silver. Return to 1906 Shattuck ave. Reward.

SITUATION wanted as cook and housekeeper by capable woman. Box 35, Tribune office.

LARGE, corner, front, furnished room; $20. 560 14th st.

FOUND on Sunday, lady's fur four-in-hand. Owner can have same by proving property and paying for this ad. Box 38, Tribune.

GOOD tailoress to help one tailor on fine custom coats. John Carlson, Ye Liberty Inn, Broadway near Fifteenth street.

WANTED—Position to teach German and Spanish in private family or school by German man. Understands bookkeeping. Good references. Terms moderate. Address 808 Broadway, Oakland. Oakland 668.

FOR RENT—Two housekeeping rooms with privileges of parlor, wash room, etc.; $20. 419 Sixty-fifth street.

WANTED—Intelligent boy, sixteen years old, for railroad office; $20 month with prospect of promotion. Address Box 37 Tribune.

HORSE and wagon, large wagon, cash was top, will sacrifice; failure in business. Blomberg's Grocery Store, San Pablo avenue, Ashley avenue.

DR. DILLE ASKS COUNCILMAN AITKEN TO VOTE TO CLOSE SALOONS

Seventh Ward Official Declares He Gave His Promise to Liquor Men—Minister Appeals to Theodore Gier to Release Aitken.

"I had no idea," emarked Rev. Dr. C. R. Dille, when interviewed at noon today regarding the outcome of a conference with Theodore Gier, William Rutherford, of the California Cotton Mills, and others regarding the attitude of Councilman Aitken on the question of closing the saloons for a period of thirty days. "I had no idea," he repeated, that any one knew of such a conference. At all events, there was nothing about it to conceal. Everything was open and aboveboard. Mr. Rutherford and I visited the cotton mills, where Councilman Aitken has been employed for the past twenty years or more, early this morning.

NOT TO COERCE.

"It was not for the purpose of coercing Mr. Aitken; but to endeavor to convince him that his avowed intention to vote against the closure was almost unanimously disapproved by the community. Mr. Aitken frankly told us that his conscience favored the closing of the saloons, but that he had pledged his word to the liquor men that he would vote to keep them open, and unless he was released from his pledge that he would have to stand by it.

WHAT MEN SAID.

"About one hundred of the men employed at the mills told us that if Mr. Aitken voted to keep the saloons open they would not continue to work under him. Many of these are men who are in the habit of drinking; but they realize that the good name and the fair fame of the city are at present at stake and they do not propose to be a party to the discrediting of the city in the eyes of its afflicted neighbor across the bay which has appealed to us in the interest of public order, good morals and common decency that we close our saloons for at least thirty days to give it a chance to start its own rehabilitation.

VISITED GIER.

"Mr. Rutherford and I then visited Theodore Gier for the purpose, if possible, of enlisting his influence in relieving the pressure from Councilman Atiken and releasing him from his pledge, so that he could vote in accordance with his conscience in this matter.

"Mr. Gier met us in the right spirit and he talked to us quite fairly. He favored some action being taken that will relieve the situation; but what that action should be he did not say, beyond this. He thought that the saloons should all be closed on Sunday anyhow. He agreed, moreover, to confer with the Knights of the Royal Arch with the view of persuading them to remove the pressure on Mr. Aitken and that ended the conference."

LOCAL OPTION.

Dr. Dille then declared, with strong emphasis, "If the Council does not close the saloons now in obedience to the popular request for the suspension of the liquor traffic for thirty days they will be closed anyhow for good through local option. Public sentiment in Oakland today is practically unanimous in favor of closing these establishments, and one of the principal liquor men in town told me today that if an election were held tomorrow on the subject the saloons would undoubtedly be closed permanently. The liquor men are, however, assuming that when the November election comes around, that being the earliest time when the question can be submitted to a popular vote, the present feeling against the sale of liquor will have subsided, and that they will be in a position to defeat local option. But I think they are mistaken.

OAKLAND'S GOOD WORK.

"Oakland, it must be remembered, has done magnificent work for the relief of the distressed city across the bay, and for the relief of the refugees who were driven out through the destruction of their homes and businesses by the fire. But our present course, in tolerating the free sale of liquor, when its sale is prohibited across the bay, is undoing all our good work and it is being forgotten, while a spirit of resentment is taking the place of the feeling of gratitude for our earlier action. It is, moreover, depriving us of $100,000 of the funds of the San Francisco Relief Committee which it was planned to send over here to help support the refugees in our relief camps, and that means that we must take care of these destitute and suffering people with our own resources. We are, therefore, imposing upon ourselves an unnecessary burden if we persist in allowing the sale of liquor to continue unrestrained. The liquor men ought to be able to see that it is to their own advantage to close for the thirty days which they are asked to do. By that time the situation will have been relieved and the evils which are growing out of the open traffic now will have been abated and be capable of being controlled thereafter.

... WORKMEN TAKE ACTION. ...

EDITOR TRIBUNE: A number of the constituents and fellow-workers of Councilman G. E. Aitken, from the Twenty-third avenue district, hold an indignation meeting this morning, at which Mr. Aitken's views regarding the closing of the saloons, expressed by him in the papers yesterday afternoon, were discussed at length.

Many of his strongest supporters in his previous campaigns expressed their regret at his present attitude on this very vital subject, Mr. Aitken having announced his intention of favoring the reopening of the liquor houses. Mr. Aitken was present at the meeting and offered a number of reasons in which he attempted to justify himself, and incidentally confirmed the statements made by the press, stating that such were his views on the question. A vote was taken, and almost without exception those present took the opportunity of expressing their disapproval of his sentiments and placing themselves on record as being opposed to the course adopted by him. A committee was appointed, and the following resolutions were drawn up:

"Whereas, We believe, under the existing conditions, that the best interests of this district and the city of Oakland as a whole, can be best served by prohibiting the sale of liquor; and

"Whereas, In view of the good results obtained and the improved conditions noticeable in San Francisco and Oakland during the period of the restriction of the sale of liquor; and

"Whereas, The business men and influential citizens of other localities have expressed their regret at the reopening of the saloons, which will inevitably act as an impediment to the growth and prosperity of our city; and

"Whereas, The safety of our women and children, at a time when our streets and residence districts are so crowded, calls for the restriction of the sale of intoxicating liquor; therefore be it

"Resolved, That we, the fellow-workers and former supporters of Councilman G. E. Aitken, place ourselves on record as deploring the action he proposes to take and the sentiments already expressed by him, as our representative in the city government.

JAMES RATTRAY, Chairman.
W. R. EMERY,
WILLIAM KEAY,
Committee.

SOLDIER UP FOR MURDER

Shot Man Because He Would Not Give Up Hose.

SAN FRANCISCO, May 24.—The police this afternoon arrested Ernest Denke for the murder committed on Lombard street on April 20. Denke is the soldier who shot a man for refusing to give up a piece of hose during the fire. His people are well-to-do. Denke has served as a volunteer in Manila.

EARTHQUAKE ENDS A DIVORCE CASE

E. J. Erickson, who shortly before the earthquake began suit for divorce from his wife, Annie C. Erickson, today, through his attorney, J. J. McDonald, dismissed the action.

It is stated that the Ericksons have reunited, their children and the earthquake being the causes that brought them together again.

WIDOW ASKS FOR LETTERS ON ESTATE

Mrs. Bessie O. Hutchings, widow of James O. Hutchings, has applied for letters of administration on the latter's estate. Hutchings died in Fruitvale on April 12, leaving an estate valued at $2000.

PUTER IS ON WAY NORTH

S. A. D. Puter, the man recently arrested in Alameda after a long endeavor on the part of the United States authorities to locate him and bring him to trial for alleged participation in the celebrated land frauds in Oregon, was brought to the county jail this afternoon, preparatory to his journey north.

This morning Puter was taken to San Francisco and arraigned before United States Commissioner Heacock, who fixed his bond at $10,000. He was then brought back to the county jail.

About the first thing Puter asked for on being taken within the walls of the county bastile was his safety razor. He explained that he was expecting his wife and daughter to visit him and wished to present a good appearance, although his action caused a rumor that he contemplated suicide.

Puter assumed a cheerful air and did not have at all the appearnce indicated by his initials.

NEW YORK STOCKS.

NEW YORK, May 24—

Adams Con	20	Little Chief	06
Alice	2 25	Ontario	2 20
Breece	30	Ophir	3 75
Bruns Con	45	Phoenix	02
Com Tunnel	18	Potosi	15
Con. C & Va	1.00	Savage	70
Horn Silver	2.00	Sierra Nev	25
Iron Silver	5.50	Small Hopes	25
Lead Con	04	Standard	2.00

HAD A FAMILIAR LOOK.

Mrs. Glen Viller—How do you like my new spring hat?

Mrs. Wade Parker—Lovely! Who made it over for you?—Cleveland Leader.

PLENTY OF MONEY IN BANKS

Goldfield Was Ready for a Run on Institutions.

GOLDFIELD, Nev., May 24.—Two million dollars of Nevada mining camp money was suddenly tied up in the banks of San Francisco by the fire and quake. The banks there have just opened their doors and released this money. Not a mining camp bank was compelled to close show for a day, and the millions in gold that were brought to Tonopah, Goldfield, Manhattan and Bullfrog to be ready for runs on the banks have never been called into use. The banks and trust companies here are as strong as the national banks of Wall street and Lower Broadway and have "money to burn." All Nevada mining camps are thriving as never before.

The several railway enterprises headed in the direction of the Bullfrog district are being pushed to completion with a rapidity which assures for the district three competing lines within the next few months.

The Las Vegas & Tonopah, better known as the Clark road, will be first to arrive. The graders' camp may now be seen on the desert, eleven miles southeast of Rhyolite, and excavation has already been started on the heavy rock work between that point and Beatty. According to a statement made by J. Ross Clark when in the Bullfrog district a short time ago, the work will be rushed to completion as fast as men and means can perform the task.

Similar activity exists among the Tonopah & Tidewater people. Rapid progress is being made and early fall will see the completion of this line into the Bullfrog district. Grading and steel-laying crews are advancing the road toward the district rapidly, but some heavy rock work, which will be encountered before reaching the mines, may delay its completion until fall.

A corps of engineers in the employ of the Goldfield-Bullfrog road (an extension of the Goldfield line) was in the Bullfrog district last week arranging terminal matters. Steel is already being laid on the northern end of the line, permanent surveys will be completed into the Bullfrog district as soon as possible, grading camps will be established there, and active construction will be under way from both ends in a short time.

TRY TO LYNCH A NEGRO

KANSAS CITY, May 24.—At Rosedale, Kan., near here, early today, a crowd attempted to lynch Munroe Talvers, a negro who had been found under the bed of a white woman. Before he strangled the negro was cut down by the police and taken to the station. He will recover.

OAKLAND'S MOST POPULAR STORE.

BIG RIBBON AND MILLINERY SALE SATURDAY, THE 26TH. WAIT!

ABRAHAMSONS

S. E. COR. THIRTEENTH AND WASHINGTON.

MAIL ORDERS CAREFULLY AND PROMPTLY FILLED.

AGENTS FOR ROYAL WORCESTER CORSETS. ALL CORSET QUESTIONS ANSWERED. ALL CORSET TROULES OVERCOME.

OUR ANNUAL MAY SALE OF UNDERMUSLINS BEGINS FRIDAY, MAY 25th, AT 8:30 A. M. ON ACCOUNT OF THE BLOCKADE IN THE FREIGHT YARD, THESE GOODS, WHICH SHOULD HAVE REACHED US THE LATTER PART OF APRIL WERE ONLY RECEIVED THE EARLY PART OF THIS WEEK. FOR THIS REASON WE HAVE BEEN FORCED TO DEFER THIS SALE TILL FRIDAY, THE 25th. ON THAT DAY WE WILL SHOW A LAVISH AND REMARKABLE DISPLAY OF

Snowy White Under-Muslins

at 1-4 and 1-3 less than regular prices

Hundreds of discriminating buyers will be in attendance at our annual May sale of Muslin Underwear, and our big second floor Sales Sections will present an animated scene of mercantile activity. Selected with most discriminating care this collection of dainty, stylish apparel represents the acme of perfection in every essential detail. We have been most painstaking in our effort to provide merchandise of merit and dependability and assure you of the very best values hereabouts. The display in the two big windows on Thirteenth street gives you but a faint idea of what we are doing on the inside. We mention below a few items from the many and present them with the hope that they may be helpful to you in making your selection:

Corset Covers

A full French Corset Cover of quality Muslin, at ... French 9c

Cambric Corset Covers, full French style; trimmed with lace insertion and lace edge; strung with ribbons ... 15c

Tight fitting Corset Covers of fine cambric; V neck with four rows of hemstitched tucks; neck finished with lace edge ... 25c

Nainsook Corset Covers; fine quality; round neck, trimmed with two rows of lace insertion; lace edge at neck and sleeves; a 50c cover at ... 33c

Nainsook Corset Covers; front and back trimmed with lace insertion and tuckings, lace at neck and arm holes. Regular 75c. at ... 50c

Drawers

Good quality Muslin Drawers; plain hemstitched ruffle; in this sale at 3 for $1.00 or each ... 35c

An excellent Muslin Drawer; wide flounced; finished with embroidery edge; 69c quality. Special at ... 50c

Good Cambric Drawer; finished with several rows of fine tucking and hemstitched open edge; marked ... 60c

The new Garter Drawer of fine nainsook; trimmed with wide, full ruffle embroidery. Priced at ... 75c

Gowns

Fine Nainsook Slipover gown; finished with beading; hemstitched ruffle sleeves; with hemstitched ruffle. Special, at each 50c

Fine Nainsook Gowns; slip-over styles; neck and sleeves finished with tuck bands ribbon drawn. Price ... 65c

Nainsook Gowns of fine texture, neck and arm holes trimmed with mbroidery and lace edge and ribbon ... 75c

A good Muslin gown; high neck; Hubbard style; yokes finished with several rows of hemstitched tucking; and four rows of embroidery insertion; neck and arm holes embroidery edge finish; marked ... 85c

A fine Cambric Gown, Hubbard style, high neck yoke, finished with rows of tucking; several rows of embroidery insertion; neck and sleeves finished with embroidery edge; a good $1.50 value—in this sale at ... $1.10

Knee Skirts

Fine Cambric Skirt, 9-inc h flounce; finished with 3 rows of hemstitched tucks—75c value ... 50c

Cambric Skirt of excellent quality, with 9-inch flounce; trimmed with lace insertion; hemstitched tucks and lace edge; also tucks above flounce; marked at ... 65c

Chemise

Fine Nainsook round neck; trimmed with lace insertion, drawn with ribbon and lace at arm holes; skirt finished with tucked ruffle. Special at ... 50c

Nainsook Chemise of good quality; round neck, trimmed with lace insertion; neck and arm holes laced edged; skirt trimmed with wide tucked ruffle ... 65c

Long Skirts

Cambric Skirts; wide flounce; finished with wide lace insertion and lace edge; a splendid value, at ... 50c

A wide flounce Cambric Skirt, with two rows lace insertion and lace edge. Special value at ... 65c

A full flounce Muslin Skirt, trimmed with fine hemstitched tucks and finished with embroidery edge dust flounce; at ... 75c

Fine Cambric Skirt with 16-inch flounce; trimmed with five rows lace insertion and tucking; ruffle tucked and lace edge; dust ruffle—a bargain at ... $1.00

A full flounce Cambric Skirt trimmed with four rows of lace insertion; finished with wide ruffle; trimmed with two rows of lace insertion and lace edge. Special, at ... $1.50

2 Big Ribbon and Millinery Sales--Saturday, May 26th

M. CARROLL IS STRICKEN WITH APOPLEXY

Third Stroke Came at Noon Today and He Passed Away at His Home.

M. Carroll, one of the best known brick contractors in Alameda county, died at his home, 565 Fifth street, at 12:30 o'clock to-day of apoplexy.

Mr. Carroll had been ill for a month and a half, having suffered two strokes of apoplexy recently. The third stroke came today, and he passed peacefully away.

Mr. Carroll was well known not only in Oakland, but in all the towns throughout the county. For twelve years he was foreman for V. L. Fortin, brick contractor. During the past twelve years Mr. Carroll has been in business for himself, and met with considerable success.

He was a master at his business, and any work that he undertook was always executed in a workmanlike style. The brickwork on many of the large buildings in Oakland was erected under his supervision. He was always kind and considerate of the men and the bricklayers and hodcarriers deemed it a privilege to work for him, for he always treated them in a considerate manner, and at all times paid them the highest wages possible. He was an active man in politics for a number of years and his influence was widespread. As a friend he was beloved by all who knew him, and it is said of him that he did not have an enemy.

Mr. Carroll leaves a widow, Annie Carroll, and a sister, Mrs. H. W. Spencer, besides the following children: Mrs. F. M. Cooper, John W., Martin T., Joseph M., Leonard, Frank A., Frances A. and Nellie E. Carroll.

Mr. Carroll was born in Boston and was 54 years old last Sunday. He belonged to but one fraternal organization, the Eagles. The bricklayers and hodcarriers of Oakland will call a special meeting to pass resolutions in respect to his memory. The funeral will take place Saturday morning at 10 a. m. from the Church of the Immaculate Conception, Seventh and Jefferson streets.

INSURANCE QUARREL

The latest meeting held by the insurance men this morning, it is reported on the street and traceable to a responsible source, was far from being harmonious. In fact, the meeting may be better described as riotous. The rupture between the sound and weak insurance companies is said to be complete. The former are represented to have positively refused to bolster up the latter, which have been gouging policyholders into the acceptance of "any old" terms, in the way of compromises, to the discredit of the perfectly sound and reputable companies, who are meeting their obligations in full. These sound companies recognize the injustice of paying claims in full and thus supporting their credit with the public, while the weak ones are riding on their backs and repudiating their just debts, and through compromises, on enormous discounts, holding theirs. The rupture is said to be complete, and from now on it is every company for itself.

Drummer's Sample Rooms

at FORESTERS' BUILDING, corner THIRTEENTH and CLAY.

MITCHELL LOCATED

SAN FRANCISCO, May 24.—Robert Mitchell, the defaulting brokr and club man, is said to b in Honduras. He declares that he proposes to return to San Francisco some day. He is reported to have said, "My God, how I have suffered; if ever a man went to hell on earth, I have. I can't stay in any place long. I must keep traveling all the time. My thoughts torment me, but I cannot ge taway from them. It is awful to be under suspicion, to know that men mistrust you."

Mitchell is said to have $40,000 with him.

LONDON, May .—London closing stocks:

Consols for money	$ .89 11-16
Consols for account	.89¾
Anaconda	.13¾
Atchison	.91¾
Atchison pfd.	1 06¼
Baltimore & Ohio	1.10
Canadian Pacific	1.64
Chesapeake & Ohio	.60¼
Chicago Great Western	.19¾
Chicago, Mil. & St. Paul	1.73
De Beers	.17¼
Denver & Rio Grande	.44
Denver & Rio Grande pfd.	.89¾
Erie	.46¼
Erie 1st pfd.	.81
Erie 2d pfd.	.76½
Illinois Central	1.78
Louisville & Nashville	1.48¼
Missouri, Kansas & Texas	.35
Missouri, Kansas & Texas pfd.	

A little nonsense, now and then,
Drips from the ablest sort of pen.
The writer may not think it is,
But all opinion is not his.
—The Bohemian.

WATCHMAKERS' and JEWELERS' HEADQUARTERS

R. & L. MYERS

SUCCESSORS TO I. L. PHILLIPS & CO.,

1625 Post Street, San Francisco, Cal.

LOW RATES

TO THE EAST AND RETURN VIA ERIE RAILROAD.

The "Picturesque Route of America," on June 6 and 7, July 2 and 3, and August 7, 8 and 9.

New York and return ... $106.50
Boston and return ... 109.50

For tickets, stop-overs and full information apply to railroad agents or write C. Hilton, Pacific Coast Passenger Agent, Erie Railroad, 1401 Franklin street, Oakland, Cal.

Chicago & North-Western Ry.

TEMPORARY OFFICES

435 FOURTEENTH ST., OAKLAND

The San Francisco Offices of the Chicago & North-Western Railway, formerly located at 617 Market Street, Palace Hotel, will be found until further notice at No. 435 Fourteenth Street, Oakland.

THE OVERLAND LIMITED

EXCLUSIVELY FIRST-CLASS ELECTRIC-LIGHTED THROUGHOUT

This fast daily train affords the most direct and quickest service between San Francisco and Chicago via the Chicago, Union Pacific & North-Western Line.

THE NORTH WESTERN LINE UNION PACIFIC OVERLAND

Pullman drawing-room and private compartment sleeping cars between San Francisco and Chicago.
Splendid dining car service a la carte.
Composite buffet-library and observation cars.

The Best of Everything

Three fast trains daily from San Francisco to Chicago, leave San Francisco 9.00 a.m., 11.00 a. m. and 6.00 p. m.

R. R. RITCHIE, General Agent, Pacific Coast,
TEMPORARY OFFICES,
435 Fourteenth St., Oakland, Cal.

Ready For Business

SLIGHT DAMAGES BY EARTHQUAKE FULLY REPAIRED AND PLANT NOW RUNNING AT FULL CAPACITY.

National Brewing Co.

ORDERS FOR SHIPPING FILLED ON SHORT NOTICE. OAKLAND BRANCH: AHREN'S BOTTLING WORKS, 1565 LINDEN ST. PHONE OAKLAND 1652.

MAIN OFFICE: CORNER FULTON AND WEBSTER.

The Beer that Stands the Test

Ghirardelli Saved from Fire

THE GREAT FIRE DID NOT REACH OUR FACTORY. PLANT IS NOW RUNNING TO THE FULL CAPACITY AS BEFORE, SUPPLYING ALL GROCERS WITH THE CELEBRATED

Ghirardelli's Ground Chocolate
Ghirardelli's Cocoa
Same quality—Same price

D. GHIRARDELLI CO.
San Francisco.

Borland & Lemon
WALL PAPER

NEW STOCK
SPECIAL PATTERNS
PAPER HANGING

House Painting
IN ALL ITS BRANCHES

406 Thirteenth Street
Phone Oakland 3481

BARG INS IN RUGS

We have a good assortment of RUGS in ROOM SIZES:

9x12 Tapestry Brussels $17.00
9x12 Good Quality Smyrna $18.00
9x12 Fine Axminster $27.50
9x12 Genuine Wilton $42.00
Also the cheaper qualities, ranging from..... $10.00 to $13.00

R.H. Chamberlain

Temporary Location:
BASEMENT CHAMBER OF COMMERCE,
1101 FRANKLIN ST., N. W. COR. TWELFTH ST.

SKATING RINKS ARE WELL PATRONIZED

The Piedmont Skating Rink has some big attractions in store for lovers of skating, the first of which is scheduled for tomorrow night, after which there are to be special events every evening for some time.

Tomorrow night will be ladies' night, when the members of the fair sex will be admitted free. There is to be a hurdle race, with several contestants entered for a chance to jump over the obstructions. A grand march, etc., will add to the gaiety.

Saturday night there is to be a big inter city relay race of five miles, between teams from San Jose and Oakland. The San Jose team is made up of B. Jones, Fred Kelley, Jack Prouse, Maple Jr., and Fred Marty.

The Oakland five will be composed of Arthur Waldstein, George Peterson, Everett Sharp, James Kennedy and Jack Stillwaugh. The race is set for 9.30 p. m.

Beginning Monday evening there is to be a grand handicap race, lasting for some time, and for the winner of which Manager Uppinger has provided a $50 gold and silver cup.

Entries have been received from San Francisco, Stockton, Sacramento and San Jose for this competition and many more are expected. All of the contestants are to race the first night, Monday, at which time the handicaps will be decided on after which five will compete each night until the final night, when six racers will be left.

Those who have entered thus far are: Arthur Waldstein, San Francisco, Everett Sharp, San Francisco; James Kennedy, Oakland, George Peterson, Oakland, Jack Stillwaugh, Stockton, Bernard Linden, Oakland, Charles Bernard, Sacramento; Fred Marty, San Jose; Jack Prouse, San Jose, Norman Manning, Oakland. Entries will close Saturday evening, May 27.

LAKESIDE RINK.

The Lakeside Rink was well patronized last night and the fun on the little rollers was enjoyed by all. The management has a great skating race next Friday evening. All the fastest skaters on the coast will enter the contest. The race will start promptly at 9:30. The Lakeside has the finest skating surface on the coast, and also the best ventilated building, making an ideal place on a hot day to spend a few hours enjoying the sport of skating. Continuous music is one of the features of this popular place of amusement. The ladies are turning out in numbers each morning to learn the art of skating.

REFINED TORTURE.

The wife of a well-known official in Washington holds some novel ideas with reference to the punishment of refractory children. Physical chastisement is most repugnant to this lady's mind, but she has evolved a unique system that has proved most successful.

On one occasion a friend was visiting her when one of the boys had surreptitiously appropriated an orange belonging to his younger brother. The misdemeanor was discovered before the culprit had disposed of his spoil, so the two youngsters were summoned to the judgment seat.

"James," was the stern command of the mother, "take this seat; and you, Thomas, that one. Now, Thomas, give James the orange you have stolen from him."

When the lads had done as they were ordered the mother added:

"James, I want you to take as long as possible to eat that orange. You, Thomas, are to sit there and watch him eat it. Under no circumstances are you to leave the room."—Harper's Weekly.

Married Women

Every woman covets a shapely, pretty figure, and many of them deplore the loss of their girlish forms after marriage. The bearing of children is often destructive to the mother's shapeliness. All of this can be avoided, however, by the use of **Mother's Friend** before baby comes, as this great liniment always prepares the body for the strain upon it, and preserves the symmetry of her form. **Mother's Friend** overcomes all the danger of child-birth, and carries the expectant mother safely through this critical period without pain. It is woman's greatest blessing. Thousands gratefully tell of the benefit and relief derived from the use of this wonderful remedy. Sold by all druggists at $1.00 per bottle. Our little book, telling all about this liniment, will be sent free.

Mother's Friend

The Bradfield Regulator Co., Atlanta, Ga.

HANDED A BUNDLE OF MONEY

Strange Testimony Given by President of Big Firm.

KANSAS CITY, Mo., May 24.—More sensational testimony was brought out this morning in the trial in the United States District Court here of George H. Crosby, traffic manager of the Burlington Railway, George L. Thomas of New York, a freight broker, and L. B. Taggart, his clerk, on a charge of conspiracy.

T. H. McKittrick, president of the Hargadine-McKittrick Dry Goods Company, of St. Louis, the first witness, who had testified that he had employed Thomas at a salary of $500 a year to look after the interests of his firm in the matter of railway rates and routing from the East, admitted that he had received various sums of money from "unknown sources."

HANDED HIM MONEY.

In one instance, Mr. McKittrick testified, a person whom he did not know, who entered his (McKittrick's) office in New York City one day, handed him a bundle of money, containing between four and five hundred dollars.

Mr. McKittrick declared that he did not know the man who had given him this money; that he had not since seen him; that he did not believe he would be able to identify the man, and further, that he did not know for what purpose the money was given him nor from what source it came.

At this point, District Attorney Van Valkenburgh requested W. B. Kelby, Thomas' clerk, to stand up, and pointing to Kelby, asked the witness:

"Is this the man who handed the money to you in your New York office?"

"I do not know; I do not believe I could identify the man," replied Mr. McKittrick.

SIGNED A CONTRACT.

McKittrick, continuing his testimony, said that he had employed Thomas while he was in New York on May 1st, signing a contract, which was renewed again in 1903. Thomas had, he said, solicited employment, claiming that he would be able to ship goods to McKittrick's house from the East in the most economical way and by the railway giving the best service. Thomas' duties also were to include the settlement of all cases of losses in shipment and overcharges, and to obtain from Lowell, Mass., and other mill centers, the usual mill allowances offered buyers who accepted freight on a basis of shipment from New York. Thomas had been employed later on the same conditions, but with no new contract. In reply to a direct question, Mr. McKittrick said that he had at various times received money from "unknown sources."

BIG REBATE.

Witness then detailed the receipt of the money in his New York office from an unknown man. Continuing, he said that some of the money had been received by express. In this manner, he said, his firm had within four or five years received about $10,000, during which time they had paid out $480,000 in freight charges. In one instance, he said, he had received some money personally and this he had deposited in his brother's private bank.

On cross-examination, Mr. McKittrick said that in seeking employment Thomas had said he would get any legitimate commissions from railways that McKittrick's firm might be entitled to and from any water lines not subject to the Interstate Commerce act.

Witness said he and Thomas had talked over the matter of rebates, and it was agreed that no rebates were to be sought. He did not know that money received in his New York office or by express had come from Thomas.

The next witness was Hugh McKittrick, son of T. H. McKittrick, and vice-president of the Hargadine-McKittrick Dry Goods Company.

H.C. Capwell Co.
THE LACE HOUSE
12TH AND WASHINGTON STS.

Summer Needs for Children

The Lace House is very popular with children. "You always seem to have just what's wanted," mothers tell us. But this seeming is not accidental. It's the result of years of experience and of a determination to have "just what's wanted."
And we have it.

Styles in Oakland This Summer

You'll find the right ones here

It's generally supposed that style in feminine attire is created in Paris; most of it is. Well, granted that this be true, the Lace House is just about right on this point. We recently received a carefully illustrated Fashion letter from Paris and we compared it diligently with our own stock. We were satisfied—so will you be.

Dress Goods for Summer Wear

For the benefit of our new friends—not the old ones, for they know it full well—we will repeat that the large section given over to the display of dress goods is lighted so perfectly that on the darkest day it is not necessary to carry goods to the sidewalk to be assured of their exact color. And in all the stock of seasonable woolens there is not a single piece that ought not to be there.

English Mohairs of high luster and fine finish; navy, royal, brown, tan, green and black; 45 inches wide ..... $1.00 yd

Another good grade not quite so fine but of good wearing capacity. 44 inches wide..... 75c yd

A very acceptable summer fabric is a medium weight wool taffeta which comes in all shades now worn; 45 inches wide..... 75c yd

Another grade of the same, somewhat heavier, with shadow checks; 46 inches wide..... $1.00 yd

The popular oyster gray suitings in mixed effects and broken plaids; 58 inches wide..... $1.00 yd

Maxilla Cloth, a fine crepe weave similar to Panama; good dust shaker, fine for summer clothes; 44 inches..... $1.00 yd

Stamped Linens

Lots already stamped and plenty ready to be stamped with any desired designs. Center pieces, doilies, corset covers, shirt waists, bureau scarfs, table covers, etc., in full variety of sizes.

In this department also will be found all the material necessary for working out stamped designs.

Summer Waists

An entirely new stock ordered by wire a couple of weeks ago has reached us and is now available for your choosing. Made of good grades of white lawn and elegantly trimmed with embroidery, dainty laces, fine tucking, medallions, plaiting, etc.; sleeves of any fashionable length or shortness; with openings either back or front—a most complete summer display priced $1.25, $1.50, $2.00 and many other grades up to.... $9.50

Black Lawn Waists

Fine soft material cut with tailored effect and trimmed with prettily designed yokes of black Valenciennes lace, short sleeves finished with ruffled lace..... $1.50

Fancy Dog Collars

Made of pearl, turquoise and jet beads with rhinestone slides; also fancy jeweled chain dog collars with turquoise and jade stones; prices are..... $1.50, $1.75, $2.50 and to $4.50.

Novelties in Notions

The Notion Department is a big store in itself—everything will be found there that was ever asked for—for according to our theory the demand for an article justifies it being placed in stock. Novelty trimming buckles in a myriad of designs in pearl, steel, gilt and gilt with steel settings. Come in oval, oblong, square and circular designs; a dozen different grades from ..... 5c to 20c each

Belt Buckles

In gilt steel, oxydized French gray and rose gold; all popular designs priced from ..... 25c upward

Buckle Sets

In the new Vernique finish, gilt or oxydized..... $1.00, $1.75 to $3.50

Jeweled buckle sets—emerald, topaz, rose..... $3.50 a set

White pearl buckles for wash belts in a number of oblong, square and round patterns..... 35c, 60c and to $1.25

Pearl Stick Pins

The indestructible kinds—white, pink, blue, turquoise, coral and jet; card of one dozen.. 8c

Larger sizes..... 15c to 30c doz

Novelty Hat Pins

All colors and many shapes; pearl ..... 6¼c to 50c each

Fancy gilt pins, jeweled..... 10c, 15c and to 75c

Shell and amber hat pins from 20c

Summer's Newest Tailored Suits

$20.00, $22.50, $25.00 and $27.50

One week ago the Cloak and Suit Department was telling a woeful story; several lines were getting uncomfortably depleted and the newly ordered stock was not arriving—now it's very different; the best that could be expressed from New York has just been unpacked and awaits your approval, which it surely will receive.

Among the many stylishly tailored suits, the fancy light mixtures and summer-weight Panamas appear to be most prominent because most popular. Every new detail will be found in these suits—the semi-negligee short sleeves, the most stylish finish to the skirts, and the nattiest of Etons and jackets lined with satin or silk.

You may find plenty of other suits at the price we ask, but it is hardly possible that you will find such liberal values.

The Right Summer Hats

The Millinery section is kept busy. It would be strange if it were not, for such a charming display of dress hats, ready-to-wear hats and trimmed hats of all kinds it would be difficult to duplicate in variety and style, and we don't believe it could be duplicated in prices.

For Summer outing wear, the new Khaki hats for ladies are very desirable; also white duck hats; both with broad stitched brims—neat and well finished at..... 65c

Genuine Mexican sombreros for ladies or children—the extreme height in crown and breadth in brim..... 40c

Figured Lawn Kimonas Special 35c

One glance will convince you that these fancy figured lawn Kimonas were made to sell for more than 35c—they'd be good values at 50c; they are made with wide flowing sleeves in regular Japanese styles, trimmed all around with solid colored bands to harmonize with the general color effect of the lawn.

Waists for Boys

—Nothing better for every-day wear than Lace House grades of boys' waists and blouses in dark and light colors at..... 25c and 35c

Better grades of colored waists at..... 50c and 75c

Boys white waists — neat, dressy garments, several styles and grades—something for every boy ..... 50c, 75c, $1.00 and to $2.00

Cushion Cover Novelties

At 25c

An extra value in cushion slips, all ready for putting in the pillow; large tinted floral designs outlined with appliqued braiding—something in any desired color.

At 35c and 50c

Several kinds of pretty pillow slips, pictorial, typical, conventional and floral; a good selection, all ready for immediate uses.

Wash Goods Novelties

Pretty Shepherd Checks in black and white, blue and white, red and black, green, white and black; exact representations of 50c woolens..... 15c yd

Novelty suitings or waistings, copies of imported fabrics; plaids, subdued checks and stripes in a good selection of light and dark colors..... 20c yd

Genuine French organdies, white grounds, large floral designs ..... 25c yd

Japanese Crepe

Genuine crepes from Japanese looms, very dainty for waists; all manner of stripes on white or colored grounds; also solid colors ..... 20c yd

HOME AGAIN FROM A FOREIGN TOUR

William Moller of the firm of Dalziel & Moller, is home again from an extended tour abroad, looking in perfect health and cheerful in manner and spirit, notwithstanding the fact that his firm has suffered in common with other commercial and manufacturing houses through the great calamity which overtook San Francisco.

WOULD IMPORT ITALIAN SERVANTS.

One of the latest schemes to catch the attention of club women is based on the desire to solve the perplexing problems how women of modest incomes may be able to obtain maid servants in competition with their richer sisters. The plan is to bring over in large numbers Italian girls already trained by an American teacher in the arts of American housewifery. This training abroad will be of a simple character. It will embrace the elements of housekeeping, a little English and the proper care of health and clothes. Expectations are high that this experiment will prove a success and servants will not be changed every ten days.—New York Press.

A man rarely has trouble with a woman until after he marries her. Before marriage she loves him, and is patient, and self-sacrificing, and gentle, and kind. But after he marries she begins to "assert herself."

FEMININE REASONING.

Senator Dolliver was condemning an opponent's argument.

"In such an argument," he said, "the logic of it is absurdly false. It is like the logic of a young woman of Fort Dodge.

"This young woman sat plying the needle one spring morning on the piazza of her pretty little house. A coat of her husband's was in her lap. The husband himself appeared, and she said fretfuly:

"It is too bad, the careless way the tailor put this button on. This is the fifth time I have had to sew it on for you."—Detroit Free Press.

shrdlu taoin taoinmfwypaoinpnpnpnp

PUTNAM & COX.
RAND & SKINNER

Architects

BOSTON, CHICAGO and SAN FRANCISCO.
San Francisco Office, Atlas Building, 604 Mission Street.

F. H. MASOW

GENERAL CONTRACTOR & BUILDER
OFFICE 906 BROADWAY, ROOM 17.
San Francisco office 2323 Folsom St.

I am prepared to do all Classes of Buildings, either on Contract or Percentage Basis, in the shortest possible time. Best of References, either to financial or Business Standing, furnished on application.

LLOYD, GILBERT & ROBERTSON,

REPRESENTING

NATIONAL SURETY COMPANY
and
NEW AMSTERDAM CASUALTY COMPANY

Room 7, 1003½ Broadway.
Phone Oakland 29.

Parcells Safe Co.

FOURTEENTH AND WEBSTER STS. OAKLAND
PHONE OAKLAND 2838
SMALL STOCK OF SAFES ON HAND
PLACE YOUR ORDERS

Safe and Vaults Inspection.

Opening and Repair

FACTORY 559 WASHINGTON ST.,
TELEPHONE OAKLAND 7528.

Samuel M. Shortridge

ATTORNEY-AT-LAW,
1101 O'Farrell, cor. Franklin St.
SAN FRANCISCO.

Bagnall & Bought

Cor. 10th and Grove Sts., Oakla

Successors to E. E. Casw

28 Post St., San Francisco.

BROWN & ADAMS

325 FRONT ST., S. F.
PRESENT LOCATION TWEL AND EIGHTEENTH AVENU EAST OAKLAND.

Main-Winchester Stone

Manufacturers and Importers of —HARNESS AND SADDLERY
615-617 Sansome St., San Francisco,
224-228 SAN PABLO AVE., Oakla
Orders will be filled from our Oa Store. Direct all correspondence to land address. Telephone Oakland 5

VISIT DR. JORDAN'S gre
MUSEUM OF ANATO
1051 MARKET ST. bet. 6th & 7th, S.F.
The Largest Anatomical Museum in World. Weaknesses or any contag disease positively cured by the ol Specialist on the Coast. Est. 36 year
DR. JORDAN—DISEASES OF M
Consultation free and strictly priv Treatment personally or by letter Positive Cure in every case undertake
Write for Book, PHILOSOPHY OF MARRIAGE, MAILED FREE valuable book for men)

Temporary Office: 1209 McAll St., Cor. Fillmore, San Francisco

Southern Pacific Traffic Offices

SAN FRANCISCO, UNION FERRY BUILDING, SOUTH END.

UPPER FLOOR:
Passenger Traffic Manager.
General Passenger Agent.
Freight Traffic Manager.
General Freight Agent.
General Baggage Agent.

LOWER FLOOR:
City Overland Ticket Office.
Ferry Ticket Office.

CORNER CLAY AND STEINER:
City Freight Office.

INFORMATION BUREAUS:
2220 Washington.
Golden Gate Park.
Corner Geary and Fillmore.
Presidio.
Corner Lombard and Van Ness.

LOCAL TICKET OFFICES:
Third and Townsend Streets.
Valencia Street

OAKLAND OVERLAND OFFICE:
12 San Pablo.
16th Street (Freight and Passenger).

WABASH R. R. CO.
Niagara Falls Short Line
TOURIST SLEEPING CAR SERVICE
Chicago to New York and New England Points
Mondays, Thursdays and Saturdays.
L. R. ROBINSON, General Agent
TEMPORARY OFFICE FERRY BUILDING FOOT OF MARKET ST., SAN FRANCISCO, CAL.

Northern Pacific Railway
NOW LOCATED AT
1114 BROADWAY
Best route to Spokane, Butte, Helena, Fargo, Duluth, Minneapolis, St. Paul, Chicago and all points East.
3--Daily Transcontinental Trains--3
Including Famous "North Coast Limited."
Yellowstone Park Open June 1st to September 20th.
Call for rates, information and literature.
T. K. STATELER, General Agent.
1114 BROADWAY, OAKLAND.

Cheap Rates East

May 25, 26, 27 and 31st

Back East Excursion Rates

June 6th and 7th

Chicago & Ret.....$ 72.50	Kansas City & Ret...$ 60.00
St. Louis & Ret.....$ 67.50	St. Paul & Ret.....$ 70.00
New York & Ret...$108.50	Boston & Ret.....$109.50

And Other Eastern Points

Tickets are good for 90 days and can be used on the famous CALIFORNIA LIMITED, 3 Days to CHICAGO, the luxurious train, or the Comfortable OVERLAND EXPRESS.

Yosemite Valley

Opens May 21st. Santa Fe and the new Yosemite Valley R. R. is the shortest and quickest way. Round trip season tickets from San Francisco $28.50, from Oakland $28.40.

All the Way

TICKET OFFICES:
Ferry Building, San Francisco, Cal.
Post and Fillmore Sts., San Francisco, Cal.
1112 Broadway, Oakland, Cal.
40th and San Pablo Ave., Oakland, Cal.
University and West Sts, Berkeley.

Santa Fe

SOCIETY

In a floral bower of white and green, the marriage was solemnized last evening of Miss Nellie de Golia and Chaffen Parker at the home of the bride's parents on Harrison street.

Rev Alexander Allen, of St. Paul's Episcopal Church, officiated, and only half a hundred relatives and girl friends of the winsome little bride attended the ceremony.

The house was beautifully decorated, and in the square window of the parlor the floral bower of feathery bamboo interlaced with ropes of white sweet peas, caught with huge lover's knots of white chiffon, made a fitting nook for the pretty ceremony The parlors were decorated entirely in white and green the proper green of woodwardia fern mingling with tall bamboo and clusters of white roses giving the needed touch of white In the marriage bower instead of the conventional wedding bell a horn of plenty overflowed with white roses.

The hallway was decorated entirely in green, but the dining room where the bride's table was set was done in pink roses with a touch of green

The bride wore an exquisite white lace gown over silk with a tulle veil, and carried a shower bouquet

The maid of honor, Miss Clarisse Lohse, wore a dainty gown of white net and carried white carnations

Miss Helen Parker, sister of the groom, acted as bridesmaid, and wore a dainty creation of pink and white. She carried pink carnations

Carleton Parker attended the groom.

Mrs. De Golia, mother of the bride, wore a handsome white lace gown.

After the wedding supper, Mr. and Mrs Parker left on a honeymoon trip, and on their return will make their home with the bride's parents until their own house is ready for occupancy

The Parkers are a prominent Vacaville family, but are living temporarily in Berkeley The young people have a host of friends and received a large number of costly and beautiful wedding gifts.

GAGEMENT TO RAYMOND SPLIVALO, WAS ANNOUNCED THIS WEEK.

INFORMAL AFTERNOON.

Mrs Mary Fairweather was the honored guest yesterday at an informal tea given at the home of Mrs. Bates on Alameda avenue. About thirty guests participated in the delightful affair. During the afternoon Mrs. Fairweather gave a brief talk on Maeterlinck's "Monna Vanna," with comparative interpretations

Mrs. Fairweather is giving a series of talks at the home of Mrs. George H. Perry. The first was given Tuesday afternoon, and to-morrow (Friday) afternoon at 2 o'clock Mrs Fairweather will continue her discussion on "The Scheme of Ibsen."

The eminent lecturer will give a talk on "Parsifal" in the near future, but the date is not announced.

GUEST OF HONOR.

From Portland comes the following society item of interest: Mrs Walter F Burrell gave a dancing party Thursday evening at her residence, 828 Hawthorne avenue, in honor of Miss Katherine Brown, of Oakland, Cal. The wide verandas were covered with handsome Persian rugs, and were also decked with fairy lamps, while the terraces and grounds were brightened with Japanese lanterns. The house was embellished with gorgeous exotics and a profusion of red roses and palms. Parsons' orchestra furnished music for dancing, which continued until a late hour. At 11 o'clock an elaborate supper was served at small tables. The entertainment was one of the most delightful of the year. Miss Brown was charming in pink liberty silk. Mrs. Burrell wore a becoming gown of white brocade.

OAKLAND CLUB.

The last meeting of the Oakland Club was held yesterday afternoon in the Reliance club rooms. Mrs. Cora E. Jones, the president, opened the meeting, and then gave the chair to Mrs Frances Gray, who had charge of the program for the afternoon.

Mrs Gray called on Mrs. W. S Peters, who gave a very interesting report of the relief work which the club has been doing at the West Oakland Home The club has four of the machines and a part of the materials sent out by Mr Hearst, and have been aiding in its distribution The ladies of the club cut the garments for the refugees, and aid those who are unable to sew

Mrs M L. Broadwell then gave an account of the work done in connection with the Maternity Hospital on Twenty-first and San Pablo. The hospital was established by the Oakland Club, and since it has been turned over to the relief committee, the club has retained its interest in it, and has taken an important part in its work.

Mrs. Whitehead, accompanied by Miss Simpson, then contributed two vocal solos, "When You Are Here, Love," and "Down in the Deep." An amusing recitation by Mrs Henderson followed.

The rest of the afternoon was spent in an interchange of experiences and incidents encountered in relief work, and the meeting adjourned.

The members of the club have decided to hold no more formal meetings until September. They plan, however, to continue their good work for the relief of the destitute.

Among those present this afternoon were Mrs Jones, Mrs. Gray, Mrs. Willard, Mrs. Smith, Miss Simpson, Mrs. Forrester, Mrs. Broadwell, Mrs. Shrock, Mrs. Daniels, and Mrs Peters.

AN ENGAGEMENT.

Colonel and Mrs. George H. Pippy announce the engagement of their daughter, Florence, to John William Plant of St. Louis. Mr. Plant is the general manager of the Folsom Development Company.

PERSONALS.

Mr. and Mrs. Jacques Blume of San Francisco have taken the Abrams home at 2731 Hillegass avenue.

Miss Jennie Blair with her father are the guests of Mrs. C. F. MacDermot since the fire. The news reached them at New York on their way to Europe and they came home at once.

Miss Evelyn and Miss Clementina Preston of San Francisco, with their sister, Mrs. Marschutz, are at 1636 Myrtle street

Miss Hilma A. Buttner is home again after a pleasant visit in San Jose, where she was the guest of Mrs. A. H. Marten. She was one of a party on an automobile trip to Stanford University.

I. N. Miller and family have taken a cottage in Pacific Grove for the summer.

M. L Shade was a recent guest in Benicia.

Mrs. William H. Jordan Jr. and her mother-in-law, Mrs. Mary F. Jordan, are spending a few weeks at Gray Gables, St. Helena.

Mrs. Mark Lee has been the guest of Miss Mamie Thomas of Sonora.

Mrs. J. H. Hornung has been visiting friends in Columbia.

Mrs. Kate Bloom has been visiting her brother, Thomas Baldwin, of Los Banos.

Dr and Mrs. Chapman and daughter, Mrs. F. Salkfield, were in Napa last week.

Charles Durner of Benicia was a recent visitor in Oakland.

N. E. Bunker was a recent visitor in Merced.

J. M. Perkins and wife have been visiting in Merced.

Mrs. May Adkins is spending a few days in Chico.

R. R. Roper of the Continental Fire Insurance Company made a business trip to Pacific Grove last week.

ANNOUNCE MARRIAGE.

The marriage is announced of Miss Grace Rollins, the well-known pianist, and Herbert Hunt, a popular newspaper man of San Francisco. The wedding was quietly solemnized last Tuesday, the Rev. Mr. Willey officiating, and the couple enjoyed a brief honeymoon trip.

Mrs. Hunt was one of the prominent musicians of the coast, having spent several seasons in the East and at one time having been accompanist for Schumann Heinke. She has a large circle of friends here who will be surprised to learn of her marriage with the genial literary man.

FABIOLA FETE.

At the business meeting held yesterday afternoon by the directors of the Fabiola Hospital Association plans were discussed and committees appointed to take charge of the great outdoor fete at Idora Park on June 9.

Mrs. John Yule, presiding at the meeting, related several touching incidents of the relief work at the hospital and at her suggestion a resolution of appreciation of the noble and loyal work of the nurses, was passed by the directors. The nurses of Fabiola have been untiring in their effort since the fire, giving up their beds during the time of distress for the needy.

The plans are elaborate and it is expected that the coming affair will surpass the successes of former years.

Committees were appointed as follows:

Press—Mrs. Grace Gowing, Mrs. Lowndes Scott.
Tickets—Mrs. W S. Edes.
Paper hats—Miss Helen Dornin.
Fortune telling—Mrs. J. S. Emery.
Pony carts—Master Lowndes Scott.
Ice cream—Mrs. R. S. Knight.
Baseball—Mrs. Felton Taylor, Mrs. Charles Lovell, Mrs. F. M. Butler.
Moving pictures—Mrs. Easterbrook.
Candy—Miss Marion Everson.
Pandora boxes—Miss Dornin.
Flower booth—Mrs. Oscar Luning, Mrs. Charles Egbert, Miss Dorothy Egbert.
Coffee and tea—Mrs Remi Chabot.
Battle of flowers—Mrs. W. S. Palmer.
Confetti—Mrs. Lowndes Scott.

The next meeting will be held June 1 at the Nurses' Home when plans will be completed for the event.

Among those present yesterday were Mrs. Yule, Mrs. Q A Chase, Mrs. Lowndes Scott, Mrs. Oscar Luning, Mrs. Charles Egbert, Mrs. Rupert Whitehead, Mrs. W. S. Edes, Mrs. Easterbrook, Mrs. Grace Gowing, Mrs. A. H. Glasscock, Mrs. Gilman, Mrs. Felton Taylor, Mrs. Charles Lovell, Mrs. W. W. Everson, Mrs. J. S. Emery, Mrs. F. M. Butler, Mrs. George Dornin, Miss Dornin.

SOCIETY NOTES.

Mrs. Porter and Miss Amy Porter who were staying at the Pleasanton at the time of the fire and lost so many of their belongings are now at Cloyne Court, Berkeley.

Mr. and Mrs. Richard Walton Tully are planning a trip ao Europe. They will be accompanied by Miss Annie Tully, who expects to spend some time in the study of music. Miss Tully leaves for New York Saturday.

Mr. and Mrs. Richard Boyne of San Francisco, whose home was destroyed by fire are stopping with Mrs. P. H. Russell and daughter at 305 Laurel street.

AN ENGAGEMENT.

An engagement of interest is that of Miss Mabelle C. Cole, daughter of Mrs. M. T. Cole, of 3352 Sacramento street, and J. F. Sherburn of Sacramento. The date of the wedding is set for June 6.

Famous Strike Breakers.

The most famous strike breakers in the land are Dr. King's New Life Pills When liver and bowels go on strike they quickly settle the trouble, and the purifying work goes right on. Best cure for constipation, headache and dizziness. 25c at Osgood Bros., druggists, Broadway, corner 7th, and Washington, corner 12th

SEATTLE, TACOMA AND PUGET SOUND POINTS. STR. "DUCKMAN," STR. "WATSON" SAILING EVERY SEVEN DAYS.
FOR FREIGHT AND PASSAGE SEE ALASKA PACIFIC S. S. CO., STEUART STREET WHARF

Piles

QUICKLY CURED IN THE PRIVACY OF YOUR OWN HOME WITHOUT RISK OR DANGER.

Anyone Can Easily Test It and Prove It, for a Free Sample is Sent by Mail to All.

Seven out of ten readers of this paper are tortured with piles or some form of rectal disease You are, or you would not be reading this article. Thirty years ago doctors carried a lancet in their vest pocket and bled people for all sorts of diseases and bled them hard,—sometimes a quart at a time It was the fashion then. All that is changed nowadays and a doctor with a lancet would be considered a curiosity.

Five years ago doctors "cut out" Piles wherever they got the chance. All that has been changed since the marvelous soothing, healing and curative properties of Pyramid Pile Cure have become known.

By every mail we get letters like this: "I want to tell you that it was the first thing that eased the terrible pain and itching and allowed me to have a night's rest for seven long weeks. My husband immediately went to our druggist, Mr Heinbach, and procured a 50-cent box. I am now cured and will always recommend you highly to every one. You actually saved my life My mind, too, was almost gone from the pain. Yours gratefully, Mrs. Rose H. Stouffer, 1603 Sixteenth street, Moline, Ill."

If you want positive proof of this send to the Pyramid Drug Company, 4052 Pyramid Building, Marshall, Mich. You will receive a free trial package by return mail. Try it, then go straight to your druggist, get a 60-cent box and get well.

BUFFALO
BOHEMIAN LAGER BEER
UNEQUALED!
MADE FROM PURE INGREDIENTS BY THE BUFFALO BREWING COMPANY OF SACRAMENTO.
Alameda County Agents Buffalo "Bohemian" Lager Beer, S. E. Cor. Eighth and Webster Streets, Oakland. Phone Oakland 458.

CHOICE
BUILDING SITES
FOR MANUFACTURERS.
5-Year Leases
For very desirable sites. Sizes to suit. Locations in immediate vicinity of S. P. Freight Depot at Sixteentr St. and of Key Route tracks.
Apply to
P. J. Van Loben Sels
1111 Washington St., Oakland.
Telephone Oakland 7000.

Golden State Limited
VIA
SOUTHERN PACIFIC and ROCK ISLAND ROUTE
TO EL PASO, ST. LOUIS, CHICAGO AND THE EASTERN POINTS. THIS IS THE WARM WINTER ROUTE. EVERY CAR LIGHTED BY ELECTRICITY. BUFFET LIBRARY CAR EQUIPPED WITH BATHROOM, BARBER SHOP AND BUFFET. IN THE READING ROOM IN THIS CAR, IS A BOOK LOVERS' LIBRARY—ALSO WRITING DESK PROVIDED WITH MATERIAL FOR CORRESPONDENCE.
STOCK REPORTS DAILY RECEIVED AND POSTED ACCESSIBLE TO PASSENGERS. OBSERVATION CAR WHERE YOU CAN ENJOY THE INTERESTING SCENERY. BEAUTIFUL PALM CANYON—THE WONDERFUL MIRAGE, BITS OF MEXICAN LIFE ALONG THE BORDER, ETC. THIS TRAIN RUNS DAILY.
CALL OR WRITE
G T FORSYTH, D. F. & P. A. Phone Oakland 543.
C. J. MALLEY, C. T. A. Phone Oakland 570.
12 SAN PABLO AVENUE, OAKLAND.

The Southern-Union Pacific Companies
The Overland Limited To CHICAGO
OVER THE WONDERFUL OGDEN-LUCIN CUT-OFF. THE MOST LUXURIOUS SOLID VESTIBULED DAILY TRAIN IN THE WORLD. OBSERVATION CAR — PULLMAN SLEEPING CARS, BOOK-LOVERS' LIBRARY. LESS THAN THREE DAYS TO CHICAGO. CLOSE CONNECTION AT CHICAGO WITH FAST TRAINS FOR ALL EASTERN POINTS. LEAVES OAKLAND AT 11:37 A. M. CALL OR WRITE.
G. T. FORSYTH, D. F. & P. A. Phone Oakland 543. 12 San Pablo Ave.
H. V. BLASDELL, C. T. A. Union Pacific. Phone Oakland 1384. 44 San Pablo Ave.

North American Dredging Company
Formerly of Buckley Building, San Francisco, have opened offices at
ROOMS 76-77-78 BACON BLOCK, OAKLAND, CAL.
Engineers and General Contractors
River and Harbor Improvements
R. A. PERRY, General Manager.

G. R. LUKENS
FORMERLY 222 SANSOME ST., SAN FRANCISCO.
OAKLAND—SYNDICATE BUILDING, Room 215. Tel. Oakland 33
SAN FRANCISCO: KOHL BUILDING Room 314.

Frank M. PARCELLS
Attorney and Counselor
Formerly Call Building, San Francisco.
Temporary Offices, Maple Hall, Corner 14th and Webster streets Oakland.

OVERLAND LIMITED
With its Elegant Equipment. Through to Chicago without change.
Interesting scenery along this route: Ogden-Lucin Cut Off. See the Palisades. Lake Tahoe at a distance.
Observation Car, Pullman Palace Sleeping Cars, Dining Car Service. Daily stock reports. Telephone service at Terminals. Other good trains are
The Atlantic Express and The China and Japan Fast Mail
Equipped with through Pullman Standard and Tourist Cars, Free Reclining Chair Cars, Dining Cars, etc.
CALL OR WRITE
G. T. FORSYTH, D. F. & P. A. PHONE OAKLAND 543.
C. J. MALLEY, G. T. A. PHONE OAKLAND 570.
12 SAN PABLO AVENUE, OAKLAND.

SORDID MOTIVES ALLEGED

...poration Is Charged ...h Breaking of Contract.

...ORK, May 24.—Sharp criticism ...f. Truesdale, president of the Lackawanna and Western for breaking a contract to ...k on that road was contained ...ion of the United States Cir... of Appeals, which was handed ...terday. Damages amounting ...3 were awarded to Robert E. ... executor of the estate of John ... who had a contract under ...o brought great quantities of ...om farmers and shipped it over ...ckawanna.

...e Wallace in his decision said ...resident Truesdale's repudiation of ... contract was inspired by sordid ...es, and committed with an "arro... form of a scorn of the conse... ...ences," that the appropriation of Wes... ...'s percentages of the money which ...e defendant had collected for them ...ally no better than larceny," ...nd ... conduct like Truesdale's by ...o manage the affairs of great ...ns has dragged the spirit of ...ent in the public mind which is ...ense today, and which is not un... ...result ... litigation and in ...cipal interference which will bring ...us loss upon the stockholders."

...ENATOR NEWLANDS IS COMING WEST

...WASHINGTON, May 24.— ...tor Newlands of Nevada will ...e in a few days to look after ... interests in San Francisco ... are so seriously affected ... earthquake and fire. Sen... ...atterson of Colorado will ...d a confere on the State- ...ill in place of Senator

IN JAPAN.

...apanese is taught to regard his ...-law as much as his own

...It helped me win my bride,
...was downcast took my side,
...r has been known to chide
...y mother in-law.

...as the first to praise, the last
... or call me wild and fast,
... much about my past?
mother in-law

... my fiancee's papa,
...he coarse, and shouted "Bah!"
...olite to my mamma?
My mother-in-law.

Who never called me silly, vain,
...dle, extravagant, inane,
Or talked of horses, bridge—champagne?
My mother-in-law.

And now that we are wed, and May
...rubs and ...nnoys me night and day,
Who helps to keep my bill at bay?
My mother-in-law.

London Globe.

COLONEL DANA EXPLAINED IT.

Colonel Dana of Keene, N. H., during his residence in Norwich frequently became involved in lawsuits. During a certain trial, in which he was the plaintiff, the colonel was noticed to use a peculiar name in referring to the counsel for the defendant, and the judge inquired what it was he called the lawyer's name. "Mr. 'Tomfoolwash!' Mr. 'Tomfoolwash!' Why, we call him Mr. Tomfoolwash!" "If it please your Honor," promptly replied the colonel, "I think in rather this country, Washington, we are told, called to tell a lie, while this gentleman ... the exact opposite, ... tell nothing but the truth." Boston ...

SALOON FIGHT TO COME UP

MATTER WILL BE HEARD BY THE COUNCIL THIS EVENING.

The contending forces in the fight to close the saloons of this city for the next thirty days will marshal all their strength tonight for the final struggle. The question will be finally settled by the committee of the whole of the City Council, to which the matter was referred last Monday night, when a test vote resulted in a deadlock of the Council, five members voting for and five against the proposal to close the saloons.

It is expected every member of the Council will be present at the meeting tonight and that the question at issue will be definitely settled one way or the other.

BILL TO PRESERVE OUR ANTIQUITIES

WASHINGTON, May 24.—A measure for the preservation of American antiquities which has the endorsement of a score or more societies in this country has been ordered reported favorably by the Senate Committee on Public Lands.

Under the bill any person who shall appropriate, excavate, injure or destroy any historic or prehistoric ruin or monument, or any object of antiquity situated on lands owned or controlled by the United States, upon conviction shall be subject to a fine not exceeding $500 or imprisonment for not more than ninety days or both.

It is intended that the President by proclamation shall declare historic landmarks, historic and prehistoric structures and other objects of historic or scientific interest that are situated on Federal government lands to be national monuments. Permits may be issued by the heads of the executive departments for the examination of ruins, the excavation of archeological sites and the gathering of antiquities upon lands under their respective jurisdiction. It is provided, however, that such examinations shall be undertaken for the benefit of reputable museums, universities, college or other recognized scientific or educational institutions with a view to increasing the knowledge of such objects and the material gathered shall be for the permanent preservation in public museums.

TO STUDY WESTERN BIRDS.

Sage Cock and Golden Eagle to Be Observed in Their Haunts.

Frank M. Chapman of the Museum of Natural History has gone to the Far West to secure material for new bird groups for the museum.

Mr. Chapman will visit about eleven States in the West. In Arizona he will study the habits of the sage cock and bring home specimens to be mounted. In his quest for material and data Mr. Chapman studies at close range the care of the young by the various birds he seeks, the food upon which they subsist, nesting habits, etc. When the birds are brought here and mounted the artist will prepare settings showing their natural surroundings.

In Wyoming Mr. Chapman hopes to get specimens of the golden eagle. This bird lives on the summits of mountains and is not easy of access. As with the sage cock, Mr. Chapman will study the habits and life of the golden eagle and its care of the young.

The flamingo group at the museum is the result of Mr. Chapman's work. He went to Florida and brought back several fine specimens of the adult bird as well as several of the young. The birds are shown eating, asleep, drinking and caring for the young. Mr. Chapman's study of the habits of the flamingo have proven very valuable. Until he went to Florida it had been a disputed point as to how the flamingo disposed of his long legs while asleep.

The birds sleep on small mounds resembling the trunks of trees. One scientific work showed the flamingo asleep on the mound with its legs astride. That that was not the flamingo's method of sleeping was shown by Mr. Chapman when he brought back photograps showing the flamingo asleep on the mound with its legs folded under the body. Several mounted in this manner are to be seen in the museum group.—New York Evening Mail.

"THE MAN FROM MEXICO."

Interest in the amusing farce, "The Man From Mexico," at Ye Liberty Playhouse, is in no way abating and good houses are the invariable rule. It is another proof the old saying "laugh and the world laughs with you," and surely in "The Man From Mexico" there are plenty of opportunities for a good, wholesome laugh.

Next week's offering will be "Hearts of Tennessee," a charming comedy drama. There will be a special midweek matinee on Wednesday (Decoration Day).

BITTEN BY HER PET DOG

EMERYVILLE WOMAN HAS A PAINFUL EXPERIENCE WITH CANINE.

Mrs. S. C. Cleary, who resides at 1171 Santa Fe avenue, Emeryville, has lost faith in the faithfulness of her pet lapdog, "Alice," since suffering a severe and painful accident yesterday while playing with the creature.

As a result of her excessive confidence in the dog's harmlessness the woman now has a badly torn upper lip, which was so badly injured as to require four stitches in the member at the receiving hospital yesterday afternoon.

Mrs. Cleary says she has played with and fondled the animal many times in the past without harm, but yesterday while the dog was in her arms, it suddenly sprang at the woman and inserted its teeth in her lip as aforesaid. The result was a torn place nearly an inch long, but which Dr. Koford, who treated her, says will heal ere long, although it may leave a scar.

COAL LAWS FOR ALASKA PEOPLE

WASHINGTON, May 24.—The coal land laws of the United States are made applicable to Alaska in every particular in a bill which has been ordered reported favorably by the Senate Committee on Public Lands. The provisions for the entry of coal lands by associations have been changed so often that they are not clear. The bill now reported authorizes four or more assignees of coal land locations to make entry and develop tracts of 640 acres, but still prohibits one person from locating more than 160 acres. The purpose is to aid in the development of these lands. As passed by the House, associations were authorized to develop 1280 acres.

FEDERAL COURT ISSUES INJUNCTION

LOUISVILLE, Ky., May 24.—Judge Evans, in the Federal court today, made permanent the injunctions asked for by the Douglas Park Jockey Club to restrain the Kentucky Racing Commission from interfering with the proposed meeting at Douglas Park. Judge Evans said there was no real or legal reason for the commission refusing the Douglas Park Club dates.

TAKE UP THE STANDARD OIL RATES

CLEVELAND, O., May 24.—Interstate Commerce Commissioners Prouty and Clements resumed the investigations of the Standard Oil Company with reference to freights rates here today.

F. B. Westgate, the first witness, an independent oil man for nineteen years, testified that since 1866 rates had nearly doubled without a sufficient reason.

MRS. DAVIS SAID TO BE FAILING

NEW YORK, May 24.—The condition of Mrs. Jefferson Davis, who became worse last night, was not improved today. Members of her family are remaining within quick calling distance of the bedside.

F. A. D. PUTER IS TAKEN across BAY

ALAMEDA, May 24.—F. A. D. Puter was taken from the local jail this morning by Marshal Shine and taken to San Francisco, where he will go before Commissioner Heacock.

AN EXPENSIVE JOKER.

While on their way to luncheon recently two Philadelphia business men were stopped by a prominent physician, who gravely made certain inquiries touching a nervous indisposition of one of the pair—a patient long under his care.

When the two had resumed their course, the younger made some observation in regard to the extremely pompous and owl-like solemnity of the doctor. "Looks as if he had never thought of anything funny during his whole life," said the business man.

"His sense of humor is rather restricted," returned the other, "though I have found that he has two jokes."

"Only two?"

"Yes. The first one is to tell you to try a different climate. Joke number two is, cease to think of your ailment. Price of either joke, $5."—From Harper's Weekly.

IDORA PARK OPERA COMPANY.

The splendid opera company at Idora Park is gaining friends at every performance. A better organization has never been seen in this city. Next week "Chimes of Normandy," one of the prettiest light operas ever composed, will be produced. There will be a Decoration Day matinee next Wednesday, at 2:15 o'clock p. m.

On Thursday afternoon, May 31, the splendid orchestra will give a grand invitation concert at 2:30 o'clock. Invitations admitting two may be obtained without any cost by applying at Sherman, Clay & Co.'s or at the box office of Ye Liberty Playhouse.

The open air skating rink will soon be completed. The excellent restaurant is now open and already there have been a number of luncheon and dinner parties given by prominent society folk, after which a theater party is in order.

TO SHOW THEM.

NEW YORK, May 24.—The Board of Education adopted a resolution at their meeting yesterday to send fifty lantern slides to their excellencies Tuan Fong, viceroy of Fukien, and Tai Hung Chi, assistant secretary of the Chinese treasury. The slides contain pictures of public schools in this city, roof gardens, recreation centers, kindergartens and other educational activities.

The Chinese officials had heard about New York spending nearly $30,000,000 a year on the education of its children, and applied for photographs of the work carried on.

BEFORE GRAND JURY.

NEW YORK, May 24.—Julien T. Davis, former general solicitor for the Mutual Life Insurance Company, and W. T. Hummel, connected with the legal department of that company, were yesterday witnesses before the special Grand Jury engaged in taking testimony in the investigation of life insurance companies.

SETTLEMENT DESIRED.

NEW YORK, May 24.—At a meeting of the arbitration board of the Building Trades Employers' Association last night the strike of the Brotherhood of Painters against the Master Painters' Association and the Interior Decorators' Association was discussed and a committee was appointed to meet with a committee from the unions and, if possible, effect a settlement.

THE IMPATIENT HUSBAND.

I get so tired of telling you,
"Come, hurry, wife, or we'll be late!"
Eternity will be 'most through
Before you get your crown on straight.

—Chicago News.

BATTLE ALL NIGHT IN HILLS

War in the Eastern Ohio Fields Is Still On.

SMITHFIELD, May 24.—The war in the Eastern Ohio coal fields is on. After a night of almost constant firing in the hills the Plum Run mine was opened this morning for the first time in seven weeks. The non-union miners, 125 strong, marched down the hill toward the pits under heavy guard. They were greeted by a fusillade from the bushes. The bullets whistled among the trees and imbedded themselves in the coal cars on the Cleveland & Pittsburg Railway siding. The strikebreakers hurried to cover.

The fact that the hollow in which the mine is situated is heavily overgrown with underbrush saved the guards and non-union men from harm, as they were almost totally concealed. All preparations are being made for active hostilities. Two great navy searchlights have been put in place, one at the guard tent and the other at the coal tipple in the hollow. They will command three miles of surrounding territory and are so arranged that they cover the sweep of the maxim gun. A party of four guards stationed at a cottage where thirty non-union miners were sleeping during the night discovered a group of seven men crawling through the high grass toward the dwelling. They emptied their revolvers and rifles and signalled for help. The men had vanished before the searchers found their trail. The guards declare they were warned that an attempt would be made to dynamite the cottage. The four guards were discharged this morning.

"We gave orders that there should be no shooting until an actual attack is made," said Superintendent Cox. "We are straining every nerve to preserve peace."

SENATE COMMITTEE TO VOTE ON SMOOT

WASHINGTON, May 24.—Chairman Burrows has called a meeting of the Senate Committee on Privileges and Elections to be held tomorrow and it is understood a vote will be had on the case of Senator Smoot of Utah.

MRS. DAVIS BETTER.

NEW YORK, May 24.—Shortly before noon Mrs. Davis rallied, her pulse and temperature returning to normal again. This was the third sinking spell Mrs. Davis has had during her present illness.

THE GALLERY GOD.

None of your modern plays for him,
With your puzzles of life to ponder;
None of your mazes of subtle talk,
Till the brains in front, sore perplexed, wonder
What in the world's all the talking about,
And why the act's nothing but chatter;
Oh, none of your types and your problems for him,
Or plays where naught else seems to matter.

But give him the real, good, old-fashioned kind,
With plenty of blood and thunder,
Where the lovers so true are by fathers so cruel,
Relentlessly plucked asunder.
Give him a heroine lovely as day;
No virtue e'er heard of refused her;
And do not forget, if you value your life,
The villain who fierce still pursues her.

Bring on a hero as valiant as Mars,
Who can carve up ten men unassisted
All at once in a fight, with sword, dagger or knife,
Or with just his strong right arm uplifted.
Let him go through impossible dangers galore,
Fortune fleeing, till at last he trees it—god,
For he knows a good play when he sees it. —Baltimore American.

The good old summertime is coming by degrees.

"THE MOST BEAUTIFUL MAGAZINE IN THE WORLD"

as well as the one magazine that is different. It appeals to all who are interested in superb illustrations and who appreciate them when presented in an unusual manner.

OVER 60 SUPERB PICTURES

are in the June number, now in the hands of all newsdealers, and these pictures cover a wide range.

PORTRAITS OF FAMOUS PEOPLE
INTERESTING SCENES AND INCIDENTS
UNUSUAL PHOTO REPRODUCIONS OF VESUVIUS AND SAN FRANCISCO
STUDIES IN COLORS AND EVERY ONE WORTHY OF A FRAME

It is the magazine that will charm and interest you, and will occupy your library table longer than any other Magazine.

PRINTED ON ENAMEL PAPER
BOUND WITH SILK CORD

Every first class newsdealer always carries THE BURR McINTOSH MONTHLY. It costs 25 cents a copy, and is well worth it. Don't take our word for it; buy a June number today and judge for yourself.

Burr Pub. Co., 4 W. 22d St., N.Y.

Bowman's Drug Store

N. W. Cor. Thirteenth and Broadway
IN DELGER BLOCK

OUR OLD PRICES PREVAIL. COMPARE THEM WITH THOSE YOU HAVE BEEN PAYING ELSEWHERE, EVEN AT THE "CUT RATE" DRUG STORES. THESE WERE OUR PRICES BEFORE THE FIRE AND THEY HAVE NOT BEEN RAISED.

Malted Milk, hospital size, $2.70.
Malted Milk, large size, 75c.
Malted Milk, small size, 35c.
Castoria, 19c.
Listerine, Lambert's, 60c.
Pinkham's Compound, 63c.
Glycothymoline, 69c.
Phillip's Milk Magnesia, 33c.
S. S. S., 63c.
Piso's Cure, 19c.
Euthymol Paste, 13c.
Capillaris, 35c.
Calif. Syr. Figs, 29c.
Hunyada Water, 20c.

OUR PRICES ON TOILET ARTICLES ARE THE LOWEST THAT DIRECT IMPORTATION WILL ALLOW. BEST QUALITY ALWAYS.

Bowman & Co.

4 Stores

N. W. Cor. 13th & Broadway (Delger Block)
Cor. 14th & Broadway (Playter Block)
13th & E. 14th St.
2119 Center St., Berkeley.

BAD BILL MAN IN TOWN

HAS BEEN WORKING OFF BOGUS PAPER ON HOUSEKEEPERS.

Complaints have come to the police from various lodging-housekeepers in this city of the operations of a "bad bill passer," who has been passing bills drawn on the "State of Georgia Planters' and Merchants' Bank," which was in operation in 1856. The swindler's mode of operation is to hire a room and give in payment a bill, generally for $20, receiving change.

The operator is described as a man 5 feet 6 inches in height, medium build, smooth shaven, blue eyes, very much sunburned. He wears a dark suit and round-topped, stiff-brimmed hat. He is believed to be an Irish-American.

Lavender is to be the coming color in summer wear, from which it appears that the woman of all complexions would best take her bearings as to whether she can wear it. In spite of the fact that ideals have changed as to color and complexion combinations, there is not yet enough latitude given herself in the wearing of lavender.

An artist remarked the other day that the pure blonde is almost an insipid sight in a lavender outfit, especially if it be fancy, lace-trimmed, and unrelieved by plain effects and the sharp contrast of black. On the other hand, he declared the red-haired woman to be an absolute delight when decked in this color, especially the deep more metallic tones of it—the cold tones, that is, unrelieved by too much pink. "And the darker," said he, "the better, just as long as it is in any of the lovely shades that come in wash fabrics, especially in linens."

A good illustration of this was the admiration brought forth by Miss Nancy Price, the English actress, in all her shades of mauve and lavender clothes which she wore in "The Prodigal Son," in combination with a deep red wig—always the type of the stage adventuress. At her first appearance she wears a dress of lilac radium silk. When the moment comes for her to leave the house she dons a remarkably graceful pelerine of dull amethyst velvet, with long stole ends reaching to her feet and held to the waist with a clasp of gold. The pelerine had wide wing sleeves, and her hat was draped with voluminous folds of lilac chiffon, from out of which gleamed a single pink rose.

The brunette with clear skin and black hair should always be a "lavender girl," especially in her wash clothes. Even when dyes act the same, on cottons, or silks or wool, as the case may be, there is a distinction in fabrics when it comes to becomingness. She who would not attempt heliotrope silk or henrietta, can wear heliotrope linen with success. There is something in the cool wash surface which jibes with the complexion of the brunette especially, and who gives to the color the dash that it needs. The reproach of being an insipid color is never heard where the clear-skinned and black-haired girl wears it instead of the blonde.

After you have worked hard and saved your money it makes you mad to be approached by a man who has spent his, and be invited to go into a scheme that is solely for his benefit.

ARE YOU WISE
TO THE FACT THAT
Smith's Special Suits
FOR MEN AT $12.50 ARE THE WONDER OF THE CLOTHING BUSINESS?
INVESTIGATE!!!
SMITH'S MONEY-BACK STORE
Corner Tenth and Washington Sts.

WANT ADS
Bring Quick
RETURNS
WHEN PLACED IN
The Tribune
Let Us Introduce You to Our Circle of Friends
TRIBUNE WANT ADS.

SPECIAL
REDUCED RATES
EAST
GOOD ON ALL LIMITED TRAINS
ROUTES 3 ROUTES
OGDEN - SHASTA - SUNSET
SALE DATES
May 25 - 26 - 27 July 2 - 3
June 6 - 7 August 7 - 8 - 9
September 8 - 10
LIMIT ON TICKETS 90 DAYS
These Special Tickets are Good on the
OVERLAND LIMITED
...l on
C. J. MALLEY, C. T. A.
G. T. FORSYTH, D. P. A.
Phone Oakland 543
12 SAN PABLO AVE.
SOUTHERN PACIFIC

THE Overland Limited
TO CHICAGO In Less Than Three Days.
Via the Chicago, Union Pacific & North-Western Line. Over the only double-track railway between the Missouri River and Chicago. New Pullman, Drawing-Room and Stateroom Cars built expressly for this famous train. Gentlemen's Buffet and Ladies' Parlor Observation Car, Booklovers Library, Dining-Car, Meals a la Carte. Electric lighted throughout.
Round trip and one-way tickets on sale daily to all European points via the Chicago, Union Pacific & North-Western Line and its rail and steamship connections.
The Best of Everything
For Tickets, Sleeping Car Reservations and full information apply to Agents S.P.Co., or
R.R. RYCROFT, Gen. Agt. Pacific Coast, C. & N.-W. Ry., 617 Market St., Palace Hotel, San Francisco.
E. P. ROTH, Gen'l Agt. Pass'r Dept. U.P.R.R., 1 Montgomery St., San Francisco.
THE NORTH WESTERN LINE
UNION PACIFIC

Oakland Tribune

W. E. DARGIE, President.

Business Office and Publishing House, 413-417 Eighth St., Oakland.

Vindication of Governor Pardee's Extra Session Policy.

Governor Pardee's position on the question of calling an extra session for the relief of San Francisco has been fully vindicated. As soon as the agitation for an extra session began, he took the ground that it was essential to specify distinctly the purpose of the call, if one were made, and that, inasmuch as a multitude of propositions, some good, some bad and others doubtful, were being advocated, it needed the most thoughtful consideration to determine what should be submitted before taking the step which would impose upon the State such a large expense as the holding of a special legislative session involved. His sensible, conservative course subjected him to the severe criticism of the unthinking, which those who had axes to grind did not lose the opportunity to encourage.

To meet the Governor's disinclination to act hastily, which, if carried out, would have been followed by a leisurely repentance, Mayor Schmitz of San Francisco appointed a special committee, whose duty was to determine what propositions should be submitted to the Legislature, in special session assembled, to provide legislative relief for the metropolis in its present extremity. The committee is composed of some of the intelligent and influential citizens in the commonwealth. It has been deliberating daily for about three weeks. It expects to consume another week to reach a definite conclusion as to what the Legislature shall be asked to do under an emergency call for the city's relief. This fact will be accepted by every fairminded citizen as an indirect endorsement of the wisdom of the Governor's delay in issuing a call. If a committee of intelligent citizens who have jointly suffered by the great disaster, and are spurred on by a desire to secure speedy relief for themselves and fellow sufferers, cannot decide in less than a month what it would be proper to ask the State Legislature to act upon when assembled in a special session, how could the Governor be expected to determine in a day or a week, on his individual judgment and initiation, what should be done?

In a statement made before the Senate Judiciary Committee at a recent City Hall conference, the Governor explained how men who were, under ordinary circumstances, strong minded and level headed, were so distracted by the great calamity that judgment and reason were, for the time, cast to the winds. They beset him with frantic appeals to summon the Legislature to pass all kinds of doubtful measures, many of them plainly unconstitutional, and others, such as the suggested repeal of the bankruptcy law, strictly under Federal jurisdiction. Every man he met seemed to have independent ideas and lost his temper when the necessity for thoughtful deliberation on the subject of an extra session was suggested, to enable the Legislature to act intelligently and expeditiously and save the State from being burdened with an unnecessary expense.

Moreover, it developed early after the subduing of the fire that San Francisco was not the only city needing legislative relief. Other communities and important State interests had suffered heavily from the earthquake. The wants of these sufferers might have been overlooked if the Governor had acted hastily, and a great public injustice would have been done. Constitutional problems are inextricably intermixed with the losses of the State and those of some of the suffering cities outside of San Francisco; and it was never clearer than it is now that these problems must be solved before a call of the Legislature is made in order to simplify its labors and shorten its session; hence the wisdom of the Governor's delay.

The San Francisco street improvers remind one of Artemus Ward's patriotic offer to send all his wife's relatives to the front to save the Union. They are all swift to give away somebody else's property for streets and parks, but their enthusiasm becomes a loud protest when it is proposed to take their own.

The Growing Hotel Problem.

The lack of hotel accommodations has become so exceedingly acute as to be a problem. Strangers coming to the city have no place to stop and are compelled to journey from pillar to post in search of lodgings. Good meals are to be had in many excellent restaurants, but the hotels are filled to overflowing and are compelled to turn away a stream of guests daily. The situation is made worse by reason of the fact that the Albany and Touraine hotels have been turned into office buildings at a time when there is an extraordinary demand for hotel accommodations. A number of lodging houses have also been rented for office purposes.

This condition demands the serious consideration and prompt action of the business men and property owners of Oakland. The city's commercial importance is being diminished in the eyes of many visitors, particularly traveling agents for business houses, by our deplorable lack of hotel room. The Metropole, the Crellin and the Athens are all well conducted hotels of their class, but they are wholly inadequate to the demands on them, notwithstanding the effort of their proprietors to secure extra accommodations for guests. They cannot house people beyond their capacity without discommoding their guests and subjecting their management to criticism.

It seems to us that the hotel matter is something the Chamber of Commerce should take up with vigor and promptitude. It presents an opportunity to do something for Oakland that will be of large practical benefit to the city's future business interests. Something certainly can be done to relieve the immediate situation if the commercial bodies of the city will take the proper steps and spend a little money. It is suggested that one or two of the large residences adjacent to the business center could be leased and turned into temporary hotels if the matter were rightly managed.

Nor should it be difficult to raise the money by joint stock corporation to build a good business hotel. A half a million is not necessary for this purpose. A quarter million will buy the land and pay for erecting an excellent hotel, and it would be better to start on that basis, because present conditions demand speed rather than elaborate detail. It is to be hoped that our moneyed men will do more than think about it.

A rather ludicrous exposure of the pretensions of Los Angeles to being a great seaport was made a few days ago when the Massachusetts, a freight steamer drawing twenty-eight feet of water and loaded with freight destined for Los Angeles, was forced to discharge at San Diego because the water in San Pedro harbor was too shallow for her to reach the piers. Yet the Los Angeles papers have been claiming that San Francisco's ocean commerce would come to San Pedro. That dinky harbor would not hold one-fifth the shipping that comes into San Francisco bay, and will not admit the big ocean liners at all.

The Los Angeles Times regrets the disappearance from the Senate of the "fine old men of the South." Pettus and Morgan of Alabama are the two conspicuous "fine old men from the South" remaining in the Senate, and both of them voted against the rate bill. McEnery shied at it and Gorman fell sick contemplating it. As a rule, the fine old men of the South the Times admires so much were intense individualists and had a rooted antipathy to the Government meddling with private business.

Champions San Francisco.

Editor THE TRIBUNE: There is an old saying "A man convinced against his will is of the same opinion still." Evidently this fits the case of your Oakland correspondent Mr. Lewis, who still clings to his original assertion, that "there is no San Francisco today; she is but a dream," etc.

He agrees with me that "workers" not "knockers" are needed, and I presume the vast majority of your readers will agree with us. Now I feel assured that any unprejudiced resident of Oakland will admit that a person who will not only assert but reaffirm that there is no San Francisco today; she is but a dream, etc., is certainly a "knocker." What construction will Eastern readers place upon such a statement?

Will such sentiments at this time tend to bring Eastern capital or people to either San Francisco or Oakland?

Nothing will ever permanently wipe out San Francisco, or prevent it from remaining the great New York of the Pacific Coast unless it should sink into the sea, a catastrophe we do not for a moment anticipate. It seems to me a rather realistic dream that San Francisco's shipping facilities, such as wharves, docks, ferry slips, railroad depots, etc., are all practically unimpaired and business going on as usual.

Your correspondent accuses me of "Living in the past and not being able to discern the signs of the times." I certainly do not claim to be a prophet or the son of a prophet, still my vision is not so impaired or my humble judgment built upon such a narrow intellectual plane that I cannot judge from the past experience of such cities as Boston, Chicago and Baltimore, which, having passed through a baptism of fire, have risen in greater splendor and permanence than ever. There is another sign of the times (a good sign for San Francisco) and that is the heaviest losers by the fire, some of them over the age of three score and ten, are preparing to erect new iron and stone structures of much greater dimensions than those recently destroyed by the fire. Men who control financial affairs do not place their money where indications do not point to dividends on their investments.

The managers of the United Railroads may not correctly discern the signs of the times, nevertheless, they seem quite anxious to invest eight to ten millions of dollars to improve the street railroad system of the city on the "peninsula," which Mr. Lewis would have us believe "does not really exist but is a dream." President Calhoun and his associates have heretofore never been considered as dreamers, but wideawake business men—not sentimentalists but of keen business intellect—and firm believers in the future greatness of San Frnacisco. The deep water facilities of Oakland referred to by your correspondent have evidently not yet been discovered by the Southern Pacific or the Key Route Railroad companies, otherwise they would not have gone to the expense of building piers and moles from two to three miles out from the mainland in order to find water deep enough to float their ferryboats.

In conclusion, I wish to thank my opponent in this controversy for the gentlemanly and courteous manner in which he replied to my criticism of his article, and like him, I am not anxious to carry the discussion further, but let time prove which of us is correct.

Trusting Oakland may keep pace with the growing sentiment and bright prospects for Greater San Francisco and one million inhabitants in 1915, I remain, yours truly,

R. M. BROWN.

San Francisco, Cal., May 21, 1906.

Without intending to be ungracious, we venture to remind some of our friends across the bay that San Francisco cannot be rebuilt by "burning up" Oakland.

Street Sprinkling Stupidity.

At last the municipal authorities have recommenced sprinkling the streets, which have become regular dust fountains of late. For so much let us be thankful, but either the street superintendent or sprinkling contractor needs to be sharply jogged about the way the sprinkling is done in some localities. For instance, the block on Webster street between Twenty-third and Twenty-fourth, which is lined on both sides with residences, is not sprinkled, while the block between Twenty-third street and Grand avenue, containing precisely one house, is. The next block north, which has no house on the west side and only a livery stable and dog hospital on the east, is also carefully wet down. Why such discrimination along such peculiar lines? If any official gave orders to do anything so foolish he ought to be ducked in a horsepond. If it is the contractor's fault he should be compelled to do the sprinkling properly. His drivers are an ignorant, insolent lot, who either do not understand or pretend that they do not when spoken to about the matter. But no matter whose is the immediate fault, it is up to the Board of Public Works to put a stop to the stupid nonsense of watering parts of streets where nobody lives and leaving unsprinkled the parts where people do reside.

SOME PASSING JESTS.

"It's nice to be happily married," argued he.
"But it is no longer stylish," retorted she.
And that settled it.—Louisville Courier-Journal.

"Think of the men of genius who lacked the necessities of life," exclaimed the studious young woman.

"Yes,' answered Mr. Cumrox, "and in nearly every case it was because they didn't know how to advertise."—Washington Star.

"Why don't you marry?"
"Don't need a wife—I've got oodles of money."
"But how can money take the place of a wife?"
"Well, it talks, doesn't it?"—Cleveland Leader.

Mrs. Jones (indignantly)—What would you do if I should join a club and stay out every night till 1 or 2 o'clock?

Mr. Jones—What would I—hic!—do, m' dear? Why, I woush—hic!—shtay at home more!

Jinks—How's your wife?
Binks—My wife is lost to sight, to memory dear.
Jinks—Why, my dear fellow, I never heard your wife was dead.
Binks—She isn't. I'm paying her $50 a week alimony.—Brooklyn Life.

Police Magistrate—This is not the first time you have been before me, but you have given a different name from the one you gave me the other time.

Vagrant—Dat's all right, y'r honor. W'en de wind changes its direction it changes its name, doesn't it?—Chicago Tribune.

Give the railroads their due, for they are not exacting it so far as San Francisco is concerned.—New York Tribune.

Bronchitis The next time you meet your doctor, ask him his opinion of Ayer's Cherry Pectoral in cases of bronchitis. Then when you have a hard cold in the chest you will be ready to follow his advice. Doctors very generally endorse this old, standard, family cough medicine. They know all about it. They prescribe it in just these cases. We have no secrets! We publish the formulas of all our medicines! J. C. Ayer Co., Lowell, Mass.

CASTLE YESTERDAY.

In the Valley of Contentment, just beyond the Hills of Old,
Where the streams are always silver and the sunshine always gold,
Where the hour is ever morning and the skies are never gray,
In the yellow haze of springtime stands the Castle Yesterday.

Oh, the seasons that we spent there when the whole wide world was young;
The friends we've had as maid and lad, the songs that we have sung;
The echoes of their music cannot quite have died away,
But still must thrill the rooftree of the Castle Yesterday.

And the loving hearts we knew there in the time of trust and truth,
Surely they will wait behind us in the Pantheon of youth!
But the angel of the valley at the portal bars our way,
And a flaming sword forbids us from the Castle Yesterday.

When the pilgrimage is ended may we turn then, may we change
To the vanished and familiar from the present and strange,
Who so chooses to his heaven—I shall be content to stay
Where the ghosts of dead years wander through the halls of Yesterday.

—Saturday Evening Post.

"BALDY" HAMILTON DEAD.

Old Stage Driver of California, Who Was a Friend of Millionaires.

Probably the last of California's prominent and picturesque stage drivers has gone with the death of William Hamilton, or "Baldy" Hamilton, as he was known on this coast for fifty-three years. He died at the Scoble Memorial Sanitarium on Page street, where friends, some leading and wealthy San Franciscans, had sent him. He was eighty years old, and had up to four months ago had remarkable vitality and memory. He had the opportunity twice in his life on this coast to make two fortunes of $200,000 or $300,000 each, and he was equal to the occasions. But money in his hands was like water in a sieve.

With his second fortune gone, "Baldy" Hamilton was never afterward able to mend his financial fences. He never lacked for strong and rich friends, but the invasion of the railroad, changing industrial conditions and what not, caused him to lose his business grip. So for the past ten or fifteen years he has just been floating along, unobtrusive, independent, finding all his solace in the memories of an exciting life and the friendship and support of men who knew him as a strong and honest character in days gone by.

In 1872 Hamilton drove C. P. Huntington, Leland Stanford, E. Black Ryan, D. D. Colton and half a dozen other men in a stage from Fresno to Los Angeles. That was when he made his headquarters at Bakersfield, and when Stanford and Huntington were building down the valley to Los Angeles. The party arrived at Bakersfield in the morning, and Hamilton, at his own expense, gave them a $1000 breakfast. The next afternoon he landed them in Los Angeles, making one of the quickest stage trips on record. That and other acts on his part made Stanford and Huntington kindly remember him in his days of adversity as long as they lived.

It was his experience, and he realized it, that in his case the friendships he made in early days lasted into his old age, and it made him proud of the fact and comforted him. He considered gratitude and a sincere friendship the greatest of virtues. Through it all he was a man of the world, and often said that if he had his life to live over again, he probably would do again just what he had done.—San Francisco Examiner.

THE "QUEEN ANNE" REVIVAL.

Something About the Initiation and Imitation of a Certain Style of Furniture.

The "Queen Anne" style, 1689-1714, is one of those that has a name that gives a wrong impression of the origin. Like the "Gothic," with which the Goths had nothing to do, the Queen Anne had very little to do with Queen Anne. The style was practically complete and was well established in England when Queen Anne ascended the throne. It might betterbe called the "Orange" or the "Holland-English style. William and Mary brought the "Queen Anne" style to England some thirteen years before Queen Anne became queen. One of the important changes due to the introduction of the "Queen Anne" into England was the entire alteration of chair legs. Before "Queen Anne" all chair legs were either plainly square and straight or turned on a lathe, or of the Elizabethan corkscrew style. With the "Queen Anne" the chair legs began to be gracefully shaped, taking a knee, in the cabriole style, and tapering to a foot. This foot was the pad or Dutch foot usually, but sometimes was carved in acanthus whorls, etc.

In the same way chair backs and seats began to be shaped to fit the human skeleton, instead of being mere rectangular affairs. All parts of all furniture were lightened and made more graceful. It is true that some authentic pieces of "Queen Anne" furniture have straight turned legs, but these are either very early examples, made before the new style had gained a firm foothold and may be considered as of the transition period, or they are pieces imported from Flanders.

The "Queen Anne" cabriole leg was of several varieties. The simplest was perfectly plain; a better quality had a shell carving on the knee, while in others a scroll of acanthus and other carving were added.

No innovation ever took hold more quickly than did the cabriole leg in England, and very shortly we find it used on couches, tables, high-boys and even in kitchen furniture.

The chair seat is always wider at the front than at the back, the correct proportion being about eight to five. The typical "Queen Anne" chair back has the round shoulder and the splat back, the splat being more or less of an elongated urn shape. The "easy chair" was also a "Queen Anne" innovation, some with high backs and side wings. The "Windsor" type also became common, and is still one of the best chair forms ever invented.

Upholstered chairs and settees also had their first English creation in "Queen Anne" style. Every possible style of upholstery stuff seems to have been used, and cane and rush seats also had vogue. In drapery stuffs the patterns were more or less architectural in design.

In the earlier "Queen Anne" furniture, oak, walnut, chestnut, birch and some other soft woods were used, but after mahogany was discovered it was of course a favorite. There was sometimes a Dutch inlay of satinwood.

Mirrors were very largely used, not only above mantels, but in the wall mirror form. The frames of the latter were usually of flat wood, cut into various shapes and enriched with some form of Greek molding.—Woodcraft.

THE SMALLEST LETTER EVER MAILED.

The smallest letter ever mailed and delivered in Chicago came to the editor of the Examiner Wednesday. It was so diminutive that even the experienced mail carrier had to exercise unusual caution so that a breath of air might not whisk it away and lose it beyond hope of recovery.

"City, 2-7, '06.

Editor Examiner: This is the smallest letter ever sent by mail, and I hope you will take care of it. Accept this as a valentine. Yours truly,

"PAUL TRADIKE."

While phenomenal work has been done by experts in chirography, such as penning several books of the new Testament on a postal card and writing the Lord's prayer upon a surface the size of a grain of wheat, the honor of sending through the mails what, as far as known, is the smallest letter ever mailed, belongs to Tradike.—Chicago American.

Had a Close Call.

"A dangerous surgical operation, involving the removal of a malignant ulcer, as large as my hand, from my daughter's hip, was prevented by the application of Bucklen's Arnica Salve," says A. C. Stickel, of Miletus, W. Va. "Persistent use of the Salve completely cured it." Cures Cuts, Burns and Injuries. 25c at Gegood Bros., druggists, Broadway, corner 7th, and Washington, corner 12th.

900 DROPS

CASTORIA

A Vegetable Preparation for Assimilating the Food and Regulating the Stomachs and Bowels of

INFANTS & CHILDREN

Promotes Digestion, Cheerfulness and Rest. Contains neither Opium, Morphine nor Mineral. NOT NARCOTIC.

Recipe of Old Dr SAMUEL PITCHER

A perfect Remedy for Constipation, Sour Stomach, Diarrhoea, Worms, Convulsions, Feverishness and LOSS OF SLEEP.

Fac Simile Signature of

NEW YORK.

At 6 months old 35 DOSES – 35 CENTS

EXACT COPY OF WRAPPER.

CASTORIA

For Infants and Children.

The Kind You Have Always Bought

Bears the Signature of

For Over Thirty Years

CASTORIA

THE CENTAUR COMPANY, NEW YORK CITY.

Cash Raising Sale

Ten Per Cent Off on the

Japanese Goods

Silk Embroidered Kimono.....$4.50 to $65
Cotton Crepe Kimono.....$1.00 to $1
Carved Ivory.....$1.50 to $30
Satsuma Vase.....$2.50 to $15
Cloisonne Vase.....$1.75 to $15
Hand-made Linen Collar.....10c to
Hand-made Doilie.....10c to $1
Screen.....$2.75 to $40
Brass Vase.....25c to $15
Shirtwaist Pattern.....$3.50 to $12
Cups and Saucers.....10c to $4

The Fuj

963 Washington Street

Oakla

Phone Oakland 4617

AMUSEMENTS.

Y^E LIBERTY PLAYHOUS

PHONE OAKLAND 78. Introducing Bishop's Revolving Stage (Patented)

TONIGHT AND ALL THIS WEEK. MATINEES SATURDAY AND SUNDAY

BISHOP'S GREATER COMPANY, FRANK BACON IN THE T ROLE IN

"The Man From Mexico"

THE FUNNIEST OF ALL COMEDIES.

NEXT WEEK—"HEARTS OF TENNESSEE"—By Ulric Collin

SPECIAL DECORATION DAY MATINEE WEDNESDAY MAY 30

OUR USUAL PRICES.....25c AND

PHONE MAIN 671

THE MACDONOUGH

OAKLAND'S LEADING THEATRE

C. P. HALL, Sole Prop. and Manager.

LAST FOUR NIGHTS

ELLEFORD STOCK CO.

In the Famous Farcical Comedy

HELLO BILL

MONDAY—Jos. R. Grismer and Phoebe Davies' Beautiful Play—

"THE NEW SOUTH"

SPECIAL SUMMER PRICES:

Evenings, 10c, 20c and 30c; Saturday and Sunday Matinees, 10c and 20c—No higher.

PIEDMONT

Skating R

Oakland Avenue and 2

FIFTH REGIMENT B

Earthquake and Firep

Hours—10 to 12; 2 to 5; 7:8

Admission—Morning, with 25c; afternoons, 10 cents, la evening, 20 cents.

Lakeside Skating

12 BET. WEBSTER & HARRIS

Open mornings, 10 to 12; 2 to 5; evening, 7:30 to 10:30. evenings, 20c; afternoon, 10c. Continuous music, perfect floor.

BELL THEAT

Best Vaudeville Bill ever seen land, including

"KELLEY AND VIOLLET

Fashionplates of Vaudevil

SEVEN BIG ACTS.

Attractions Wa for 4th of Jul

WRITE PARTICULARS, DE TION OF STUNT AND PF

C. B. DUNHAM,

Chairman Amusement Co

Auburn, Placer Co., Cal.

WING TUCK &

Temporary office 951-53 Web Oakland. Wholesale Importer porter of Chinese goods. La stock will arrive in a few da China. Formerly 739 Sacrame San Francisco, Cal.

Part Two

Oakland Tribune.

Pages 11-20

VOL. LXV. OAKLAND, CALIFORNIA, THURSDAY AFTERNOON, MAY 24, 1906. NO. 85

OAKLAND TRACTION VIOLATES FRANCHISE

E. H. MARWEDEL CALLS ON SUPERVISORS TO TAKE ACTION

Declares That Corporation Has Violated All Promises Made to People and County.

Regarding the inadequate street car service furnished Fruitvale by the Oakland Traction Consolidated and the failure of that corporation for the past fourteen years to pay into the county treasury the tax of $5 per year per car demanded by the terms of the franchise, E. H. Marwedel, vice president of the Fruitvale Board of Trade and secretary and treasurer of the Pacific Shade Cloth Company, writes as follows to THE TRIBUNE:

SERVICE INTOLERABLE.

"Fruitvale, May 24, 1906.

"Editor TRIBUNE: The street car service of the Oakland Traction Consolidated to Fruitvale has simply been intolerable. The real estate values, instead of appreciating to the extent that they should by a proper car service have suffered in consequence of the neglect of this company. Something had to be done, as promises in writing over their own signatures were absolutely valueless.

"After inducing a number of citizens to aid them, possibly in securing their franchise through East Fourteenth street, where the car line now stops at Twelfth avenue, with a promise of a seven and a half minutes' service, before the heavy rains of the past winter, there is no evidence whatever of their fulfilling the promises made.

CALLED ON KELLY.

"When Mr. Kelly first took charge of this branch of the service the writer called on him, complaining that the service had been cut from a ten minutes to a fifteen minutes' service, which, at that time, was inadequate for morning and evening travel.

"The suggestion was made that a petition of the residents could be furnished requesting better service. The reply was, 'Don't do it. It will do more harm than good.'

"The writer considers the railroad company, when they accept a franchise from the representatives of the people, will at least use ordinary, common sense business ideas in their contract with the people. No company, railroad or otherwise, have so strong a monopoly but someone else may have a plan to overcome that monopoly which never would have been thought of had the company a half way decent idea of their responsibility to the traveling public.

VANDERBILT IDEA.

"The idea of the late Mr. Vanderbilt in regard to the traveling public, that 'the public be damned,' will not hold in this live western country, and the sooner the Oakland Traction Company will understand this, the better it will be for themselves and the public.

"They have built roads through open and almost uninhabited territory and put in a first class equipment, and it does seem as if there was some reason for their ill treatment of the people at this end.

"The writer, as stated before the Board of Supervisors, will be only too glad to finance a corporation that will give us at least the service required.

FRANCHISE ANNULLED.

"For fourteen years this company, having made an agreement with the people of Alameda county through their representatives the Board of Supervisors, have not paid as agreed upon the sum of five dollars per car per year into the county treasury, which, in my opinion, would nullify the contract most emphatically.

"I trust such action will be taken by the Board of Supervisors as will fully protect the rights of the people. Very respectfully yours,

"E. H. MARWEDEL."

PUBLIC - BE - DAMNED POLICY WON'T DO IN THIS COUNTY

People of Fruitvale and Vicinity Are Up in Arms Over Treatment They Have Received.

IS INSURANCE BUSINESS A BUNCO GAME?

A Correspondent Bitterly Upbraids the Underwriters for Their Alleged Dishonest Methods.

By GEORGE GOODFELLOW, M. D.

The attitude of the insurance men is causing more or less inquietude to the holders of the policies for which premiums have been paid steadily and promptly, lo, these many years. The evident desire and design of the companies to "welch" if it be within their power or within the limits of safety is so palpable that the fears of the losers that they are to be further inflicted with a thoroughly digested bunco scheme seem to have a firmer foundation than had the quivering buildings of San Francisco on the morning of April 18th.

The theory of insurance is admirable; the practice commendable and damnable, for it is to Giver of Good and Evil desired to allow chicanery and fraud to exist. And it were the practices of the insurance companies were established upon the insurance representatives at their conclusive assize the other day when with a lofty show of indignation they denied that the insurance game was a bunco game nor the agent bunco steerers, and that the companies intended to treat every one "fairly." He failed, however, to define "fairly." His conception of what constitutes fairness obviously will not conform with the ideas of his creditors. Neither did the distinguished speaker make clear what he meant by a "bunco game" or a "bunco steerer." In his lexicon they were terms of opprobrium denoting things with which he and his confreres had nothing to do and were not. May a son of urlight be permitted to differ from this opinion?

The usual definition of a "bunco steerer" is, one who by seductive misstatements induces an individual to invest in a game known to the insiders or bankers thereof as a "sure thing" for them—a "bunco game." And this is just what the insurance game in practice appears to be—a sure-thing gambling game. The property owner bets that his house will burn, the companies bet that it will not, and give safe and attractive odds fortifying themselves in the way of contract provisions with all the paraphernalia of a "skin" dealer. They not only have the legitimate percentage of the game, but the illegitimate as well. The state declares gambling unlawful if bets are made on horseraces, cards, dice and divers other games where with ordinary caution some degree of fairness may be expected, but permits the life and fire insurance gamble to go on unchecked.

For years earnestly and avariciously your money is taken for premiums, then when the crucial test comes and the companies are cornered they "welch" or try to. This in a word appears to have been the history of insurance from the beginning, and the future historian when commenting upon the customs of this our day and generation will express surprise that a people who from their works seemed to have a fair degree of intelligence could be so long deceived and cajoled into the acceptance of such contracts as were presented by the insurance manipulators; contracts that would make a brass monkey curl with laughter.

It is now alleged that every house in San Francisco was damaged by the temblor at least forty percent, consequently the insurance men intimate that they intend to make the average property valuation the remaining sixty per cent and then higgle over what percentage of that they will allow for the damage by fire. This allegation is demonstrably untrue, but what if it were true? Among other exceptions the companies have exempted themselves from liability for earthquake damages, so no expectation that the property owners will be reimbursed for such injuries exists. They did however, insure against fire and ought to be made to pay for the destruction done by that agent regardless of the condition of the buildings at the time the fire consumed them, if not with their coin, then with their skins. The new "temporary" trolley poles would decorate nicely with the cuticles of a few of the welchers, and if means were lacking to accomplish this al fresco scheme some of Pardilledee's uniformed assassins might be called in.

WAS READY TO TAKE MONEY

WITNESS WHO NEVER LOST A CHANCE TO MAKE A TURN.

PHILADELPHIA, May 24.—When the Interstate Commerce Committee resumed its hearings today in the investigation of alleged discrimination in the distribution of coal cars, Frederick Vrooman of Osceola Mills, assistant trainmaster on the Tyrone division of the Pennsylvania railroad, was called.

"Have you anything to do with the distribution of cars?" asked Mr. Glasgow.

"I have."

"Did you ever get any money from coal operators on your division?"

"Oh, yes."

At Mr. Glasgow's request Mr. Vrooman named a half dozen coal operators who had paid him money at various times in amounts ranging from $5 to $20.

"Why did they give you this money?" asked Mr. Glasgow.

"I suppose they expected some favors."

"Were the favors granted?"

"Not that I recollect."

"Then why did you take the money?"

"Well, if there was any money to be given out I was there to take it."

"Is that your position now?"

"It always has been."

The witness said there was no scarcity of cars during the anthracite strike. He denied furnishing cars to certain companies at $20 and $50 a car.

SAILORS IN A LIVELY BATTLE

Shoot Two Runners in a Boat in the North.

POST TOWNSEND, Wash., May 24.—Charles Gunderson and Harry Stubley, sailor boardinghouse runners were both shot in the head by members of the crew of the British ship Morvey yesterday. Both were in a boat returning ashore from the Morven when they were overtaken by a boat from the ship.

Without warning the firing commenced, Stubley falling at the first discharge, the bullet piercing his skull.

Gunderson attempted to defend himself with an oar but was shot in the head, receiving a flesh wound.

Three of the Morvens crew who were in the boat with Gunderson and Stubley were hauled out of the boat and taken aboard ship. Stubley's condition is serious. The entire crew of the Morven will be arrested.

CHURCH PEOPLE WIN AT FRESNO

The Fresno Tribune says:

"The Lights and Shadows of a Seven Years' Pastorate in Fresno" was the subject of a sermon by Rev. A. P. Brown of the First Baptist church last night. Among other things he spoke of the elevation of the moral tone of the city. "Seven years ago," said he "we had seventy-three saloons, now we have forty-five. Then they ran day and night with music, shows and immorality, now they close at 1 o'clock and all side attractions are prohibited. Gambling and nickel-in-the-slot machines have been suppressed, the tenderloin abolished, graft done away with, the churches and gospel are respected and their power is feared by evildoers.

"Seven years ago politicians laughed at the church vote now they are anxious to note how the church stands in politics. The wide-open element then ran the town; now decency and righteousness have the upper hand. We have revolutionized Fresno, one of the better cities of Northern California."

Mayor W. Parker Lyon of Fresno was a former resident of Oakland.

PRINCESS ENA LEAVES ENGLAND FOR SPAIN TO MEET KING ALFONSO

PRINCESS ENA.

LONDON, May 24.—Princess Ena and her mother, Princess Henry of Battenberg, left London today for Spain, at the frontier of which King Alfonso will await his future bride.

The departure of the Princess from Victoria station was the occasion for an enthusiastic demonstration on the part of the Spanish colony here, while the platform also was crowded with English friends who gave the future Queen of Spain a hearty send-off.

King Edward, Queen Alexandra, the Prince and Princess of Wales, the Duke and Duchess of Connaught, and other members of the royal family and the staff of the Spanish Embassy were among those present.

The King conducted Princess Ena to the royal saloon car, which was filled with flowers.

Loud cries of "Long live the Queen of Spain!" were raised as the train left the station.

STENOGRAPHER WANTED.

Good stenographer, must be reliable, rapid and furnish good references. Gentleman preferred and steady employment if suitable. Address Box 101 Tribune.

WOMEN WILL NOT PAY TAXES IN ENGLAND

Declare That Taxation Without Representation Is Tyranny and They Will Fight.

LONDON, May 24.—Mrs. Dora Montefiore, one of the leading woman suffragists, under whose lead many women have pledged themselves not to pay their taxes on the ground that taxation without representation is tyranny, harangued a great crowd of women suffragists from the second story of her house near London today.

She roundly denounced Chancellor of the Exchequer Asquith as an assassin because he stood in the way of the advance of the women's movement, and Chief Secretary for Ireland Bryce, and Captain John Sinclair, secretary for Scotland, were also bitterly assailed.

Mrs. Montefiore informed her hearers that the women who were refusing to pay taxes were taking this course in order to advance the education of the cabinet ministers and warned the latter of the determination of those who were conducting the campaign to obtain their indisputable rights.

She asserted that the cabinet ministers who opposed the movement were marked men and suggested that her hearers break the windows of Mr. Asquith's house. She would do so herself, she declared, were it not for the fact that she was engaged in defending her residence against tax collectors and others.

The house of Mrs. Montefiore, which is situated near the Thames, not far Hammersmith, is barricaded and surrounded by tax collectors and bailiffs who hope to starve her out to effect an entrance. Friends of Mrs. Montefiore, however, are supplying her with food.

ENGINEER LEAPS TO HIS DEATH

FEARS WRECK THAT DID NOT OCCUR AND JUMPS INTO WATER.

CHICAGO, May 24.—A dispatch to the Record-Herald from Somerset, Ky., says: To avoid a wreck which did not occur, Scott Gillespie of Somerset, a locomotive engineer, yesterday jumped from his locomotive at New River bridge, one of the highest in the world, and was killed. John Colyar, the fireman, also leaped into the river and is not expected to live. The men became alarmed when one of the trucks of the locomotive left the rails, believing it would fall from the structure, but it was stopped on the bridge by the second locomotive.

U. S. OFFICIAL WILL LIVE IN OAKLAND

United States Marshal John H. Shine is almost the only Federal official left residing in San Francisco. The latest one to come to Alameda county is Assistant United States Treasurer Jacobs, who has taken a house in Oakland for a year and taken up his residence on this side of the bay.

LIGHTHOUSE FOR ALASKA COAST

WASHINGTON, May 24.—Senator Burnham has introduced an amendment to the bill authorizing additional aids to navigation in the lighthouse establishment, providing for a lighthouse and fog signal on Cape Hinchinbrook, Alaska, to cost $75,000.

KING GOES TO MEET BRIDE

ARRANGEMENTS COMPLETED TO GREET THE PRINCESS ENA.

MADRID, May 24.—King Alfonso, accompanied by Premier Moret, the minister of war, Lieutenant-General Polavieja, and a brilliant suite of officials and court dignitaries, left Madrid this afternoon for the frontier, where he will meet the future queen of Spain. Vast crowds witnessed the king's departure, which inaugurated auspiciously the events attending the royal marriage.

The king will arrive at Irun at daylight to-morrow morning, and the bride will reach there an hour later.

The station at Irun is elaborately festooned and decorated with European and British flags.

Spanish peasants playing flutes and tambourines and dressed in their quaint, local costume will welcome the bride, the municipality will offer her homage, and a regiment of the Castilian guards will act as her military escort.

The royal train will return to Madrid at 5 o'clock Friday morning, arriving at the Prado palace at 6 30 Friday night.

A special railroad station, hung with tapestries and displaying the royal arms, has been erected near the palace. Thence the royal halberdiers will conduct the princess to the Prado palace where she will await the marriage ceremony.

KEY ROUTE BOAT BURNED.

Yesterday at the Union Iron Works, as the result of carelessness on the part of the employes, one of the new Key Route ferry boats was destroyed by fire and water. The boat was not yet finished, and had not yet been officially named. The name of Claremont had been chosen, however, for her. Much of the woodwork had not been installed, and besides the hulk only the water and fuel tanks and a portion of the boilers were damaged by the accident. The loss is $60,000.

WILL GIVE CANTATA.

"Little Red Riding Hood" will be given Thursday, May 31, in Alcatraz Hall. Miss Hilma A. Buttler is stage manager. The music is under the direction of Miss Josephine Gill, organist of St. Andrews and Miss Elsie Cahill. M. E. Rogers, Mr. Kent, Miss Vera Bonham, and a well trained chorus, will make the production of the cantata a success.

SPRING VALLEY METHODS ARE CONDEMNED

Merchants of Oakland Want to Stop Company Taking Water From This County.

At the meeting of the Merchants' Exchange Tuesday night the following preamble and resolutions were adopted.

"Whereas, In the report of the Committee of Twenty of the National Board of Fire Underwriters, rendered upon the fire fighting facilities and structural conditions and hazards of the city of San Francisco in October 1905, it is recommended (page 69)

"8. That immediate measures be taken to increase the capacity of Alameda conduit by duplication or otherwise, with such connections that the surplus capacity of Crystal Springs reservoir may be utilized to store waters from Alameda creek, and

"Whereas, It is assumed that the recommendation of the National Board of Fire Underwriters will be given weighty if not paramount consideration in the rehabilitation of the system of the Spring Valley Water Company, and

"Whereas, This Merchants Exchange of Oakland did, on December 5 last, by a unanimous vote adopt the report of its special committee appointed to investigate the alleged encroachments of the Spring Valley Water Company upon the welfare of Alameda county through the denuding of lands therein and the extraction of waters therefrom, and to suggest a means to bring about a cessation of the evil should it be found to exist, said report being the result of long and painstaking investigations made by this committee and the specific recommendations made therein having been ordered executed by this Merchants Exchange and

Whereas It is admitted by the Spring Valley Water Company that it is extracting from the gravels which underlie our valuable lands in the eastern part of Alameda county water in an average amount of [illegible] gallons per day or [illegible] gallons per year, and that the injury which has been caused to these cultivated and formerly productive lands by the removal of an enormous quantity of water by the Spring Valley Water Company has been estimated at from two million to four million dollars yearly which capitalized at five per cent represents a permanent loss of from forty to eighty millions of dollars, and

Whereas In view of the thoroughness of the work recently done by the committee aforesaid a number of suits have been brought against the Spring Valley Water Company to restrain it from such unlawful extraction of water, many other suits in equity and for damages are about to be brought, judgment in the amount of [illegible] quarter of a million dollars has already been given by the superior court and the Board of Supervisors is now considering the petitions has received from the Merchants Exchange of Oakland California demanding the action be taken by the county to restrain the Spring Valley Water Company from such diversion of water as illegal and destructive of property values and praying for redress and damages therefor now, therefore be it

Resolved That if no other practicable source for a water supply for San Francisco were available or if there were no other source from which water for San Francisco could be had unless there was thereby visited upon other people and upon other lands and injury equal to that which is being inflicted upon the people of Alameda county by the Spring Valley Water Company being here this Merchants Exchange of Oakland should not be heard to protest against the continuance of the injury further or to perhaps claim reimbursement or the part of its share for the several specific injuries, in so far as restitution might possibly be made But such is not the case San Francisco can procure an abundance of the purest and most wholesome water taken from watersheds which are wholly uninhabited and uninhabitable where injury is done to no one by the transporting away of such waters, and it can procure such waters at no greater cost than it is now paying to the Spring Valley Water Company for the waters taken from beneath the lands of Alameda county to their utter devastation and be it further

Resolved That in respectfully submitting this urgent protest against the further encroachment by the Spring Valley Water Company upon the welfare and prosperity of the people of a sister county we petition your honorable body to adopt with promptness such measures as will make unnecessary the taking of waters by San Francisco from our lands so that such waters may be permitted to remain beneath our lands for the fertilization thereof, in order that the depleted gravel upon which the soil rests may be permitted to refill and that prosperity may thereby again dawn upon the community

"In connection herewith we beg to present a copy of the report of the special committee aforesaid, which report was prepared after a most careful investigation of the conditions had been made We beg you to read the statement contained therein and as above urged to take such action as will enable San Francisco to get her water elsewhere and as will permit the waters of Alameda county to remain beneath its land where they are so greatly needed

Respectfully submitted
THEO GIER
H G WILLIAMS
WILBER WALKER
Committee

ITALIAN SWEARS OUT COMPLAINT

Ambrosio Lazar the Italian who was so badly beaten yesterday by three men who sent on him in East Oakland, swore to a warrant this morning charging two of his assailants with battery and the other with assault with a deadly weapon

The men accused are J T Shannon P J Lynch and T Shannon They are said to have attacked Lazar without provocation and beaten him severely until Constable Tom Carroll appeared on the scene and compelled a cessation of the proceedings During the struggle a revolver which Lazar produced was taken away from him and while in the hands of T Shannon was discharged the latter claims accidentally

A crowd collected while the assault was going on and became so infuriated that it attempted to take immediate revenge on the three men while threats of lynching were heard Carroll at once swore in five members of the crowd and forced them to assist him in protecting the three men until he could convey them to jail Even after he had bundled the car with his prisoners, the mob threatened to climb on the steps and take the men away from the constable

The accused men are to be arraigned before Justice Geary tomorrow morning

MAXIM GUNS FOR THE COAL MINERS

COLUMBUS, O, May 24—The two coal mines in Jefferson county, Ohio resumed operations with non-union men today The mines are defended by stockades and a maxim gun and a company of armed Pinkerton men

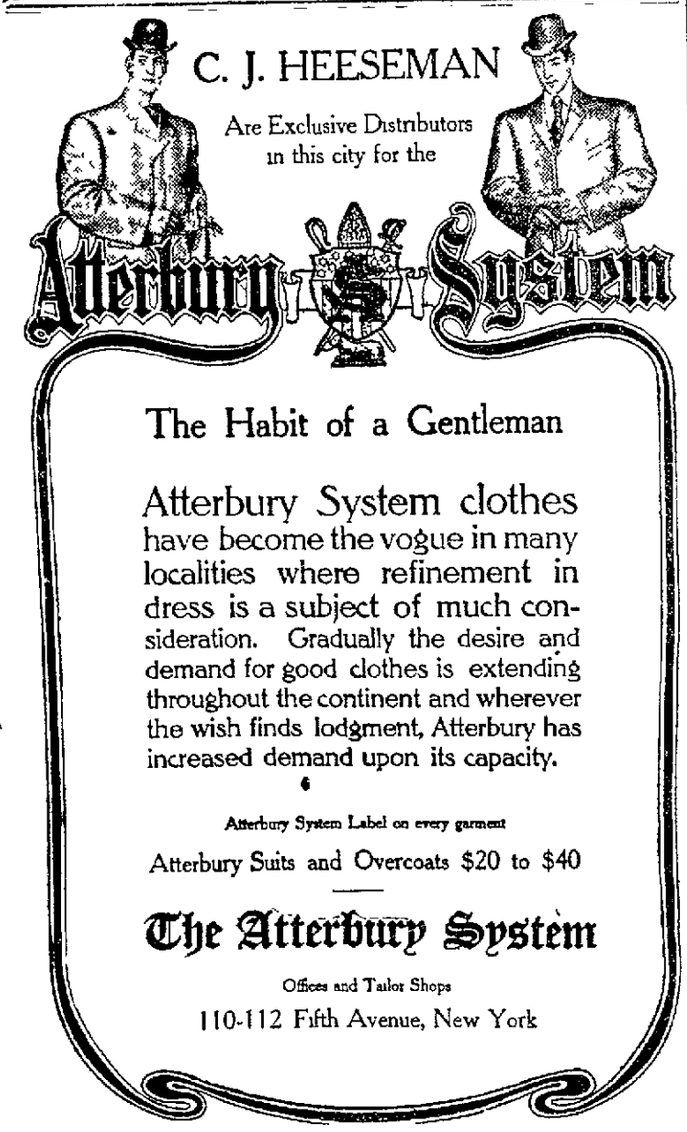

Don Morris says:

If you wear clothes be sure and see me before you buy a suit---mine are $15.00.

If you wear shirts, remember I sell the regular "dollar" kind for 90c.

If you wear collars, don't forget that I sell "quarter" sizes two for a "quarter."

DON MORRIS

The Best Clothes Shop : 1062 Washington Street : Oakland

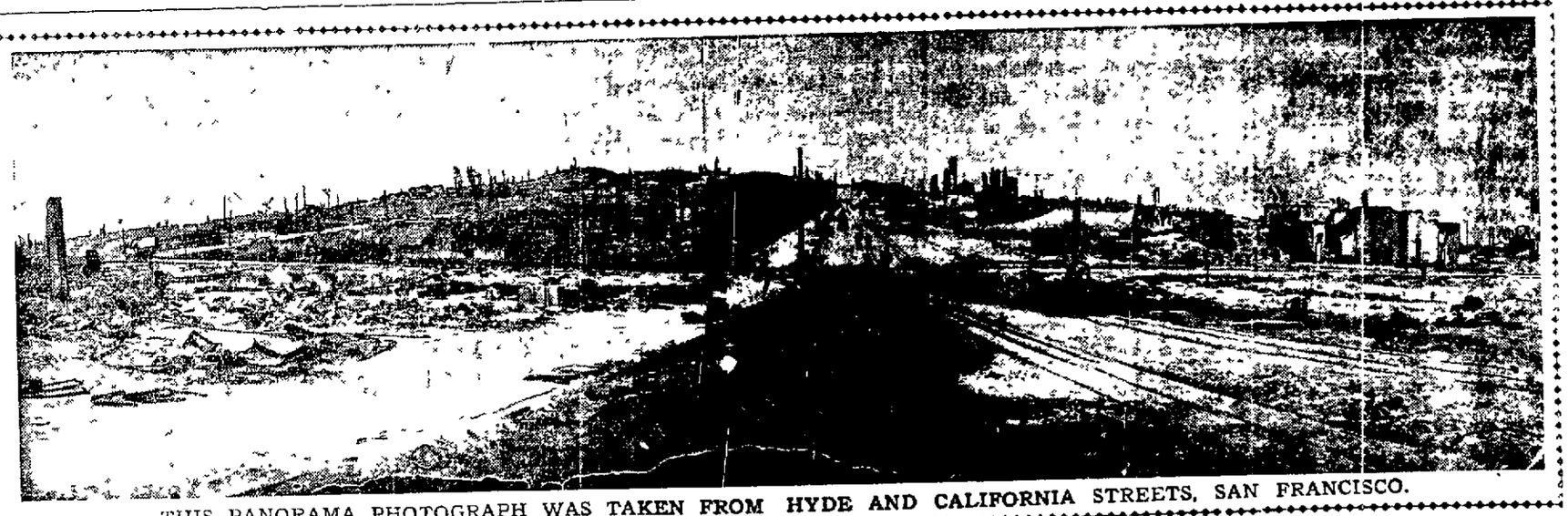

THIS PANORAMA PHOTOGRAPH WAS TAKEN FROM HYDE AND CALIFORNIA STREETS, SAN FRANCISCO.

WOMAN FINDS 22 NEW STARS

NEW YORK, May 24—A special to the Times from Cambridge, Mass, says

The Harvard astronomical observer, in a circular issued yesterday, calls attention to the twenty-two variable stars in Carina, which Miss Henrietta S Leavitt has discovered within the last two years

Director Pickering also gave publicity to Professor Solon F Bailey's plan for concerted action among astronomers, looking toward a systematic examination of the whole sky in order to determine the number and distribution of all variable stars to the faintest magnitudes possible Professor Pickering says:

'The number of stars in the sky of the sixteenth magnitude and brighter is not accurately known, but may be estimated at fifty millions The comparison of such a vast number of stars on several plans is indeed so great an undertaking that at first it seems impossible.

"By the rapid methods of photography, however, this work is probably not too extensive for the present generation of variable stars, provided systematic methods are employed and duplication is avoided. The photographs made for this purpose also will be valuable for other lines of astronomical research.

"Should this plan of co-operation meet the approval of astronomers, the Harvard observatory will be glad to undertake its part"

LOUISIANA IS COMPLETED

GREAT WAR VESSEL IS TURNED OVER TO THE GOVERNMENT.

WASHINGTON, May 24—The delivery Tuesday to the government at Norfolk of the completed battleship Louisiana, 16,000 tons built by the Newport News Shipbuilding Company, ended in favor of a private corporation that has been going on for nearly three and a half years to determine whether the government could build at a navy yard a warship as quickly as it could be constructed in a private yard The keel of the Louisiana was laid down February 7, 1903, at Newport News and the keel of the Connecticut which was to be built in competition was laid down at the Brooklyn navy yard March 7 of the same year The Louisiana was launched August 27 1904 and the Connecticut followed her into the water a month later September 29 So far the race had been close but soon the private workmen forged ahead and the result was that the Louisiana was delivered ready for service probably some months in advance of the Connecticut

Another point against the government was the fact that the Louisiana cost the Navy Deparment $3 992,000, while the Connecticut has already consumed all of the total appropriation of $4 212 000 and her builders have asked Congress for $380 000 more

NAMED FOR GOVERNOR BY PROHIBITIONISTS

HARRISBURGH, Pa, May 24—The Prohibition State Convention nominated a mixed ticket for the State offices to be voted for at the next general election William H Berry, Democrat, who was elected State Treasurer as a fusionist last November, was named for Governor

The Prohibitionists hope that this ticket will be endorsed by the Democratic State convention which assembles here June 27

The man who goes out to buy religion never gets anything but the gold brick variety

A tree is known by its fruits, not by its shoots

FIRE RAGES IN STEAMER'S HOLD

NEW YORK, May. 24—A fire that burned briskly in the steerage quarters of the big Holland-American line steamship Nieue Amsterdam, moored at the foot of Fifth street, Hoboken, gave the 500 members of the crew some excitement last night.

The fire was discovered by the captain's inspector, who noticed a red gleam from one of the forward portholes of the steerage deck Captain Bunjer sounded the ship's fire alarm and then climbed to the scene of the trouble. Several straw mattresses in the forward part of the steerage deck were on fire and the flames had spread to a wooden partition.

The fire-fighting force of the ship got lines of hose streaming on the blaze in quick order, but Captain Bunjer, not caring to take chances, had an officer go ashore and summon the city firemen Near the fire one of the large hatches leading to the freight hold forward was open, and inviting the flames. There was a lot of valuable freight in the ship.

When the Hoboken firemen arrived the fire crew from the Bremen dock above came, too. The combined forces soon had the fire under control and before great damage had been done The origin of the fire is a mystery.

HERE'S A POINTER FOR THE CLERGY

Editor TRIBUNE: Apropos the saloon closing question, I would direct the attention of Rev. C. R. Brown, Bishop Nichols and Archbishop Montgomery to Proverbs, chap. xxxi

"6. Give strong drink unto him that is ready to perish, and wine unto those that be of heavy hearts.

"7. Let him drink, and forget his poverty, and remember his misery no more."

I draw no conclusions, either of small beer or otherwise. Still this passage looks like a "run go." Respectfully,

SOLOMON GRUNDY.

When a man really has the robe right souness he is not afraid to let it touch his neighbor.

J. E. WOLF OUT OF SIGHT

FRIENDS ARE LOOKING FOR A HOTEL TOURAINE GUEST.

Where is J E Wolf supposed to be an agent of the United States government who has been missing from the Hotel Touraine for a week

That is the question that employes of the hotel are asking and that they have asked the Oakland police to answer They fear that Wolf has met with foul play

J E Wolf registered at the Hotel Touraine from Washington May 11th He appeared to have plenty of money and two days later P Watelet, one of the proprietors of the hotel, identified him at the Central Bank where he cashed a check for $100 Six days later he told the clerks, with whom he had made friends that he was going for a cigar He has not been seen since.

Wolf was a jovial fellow and was on excellent terms with the guests as well as the clerks of the hotel He gave no intimation that he was going to leave, but, on the contrary, spoke of attending a picnic at Dimond canyon the next day

He is described as being about 30 years old of Jewish cast of features, small of stature and weighing about 150 pounds He wore a soft gray hat and a light suit of clothes when he left the hotel

"There is a mystery surrounding the disappearance of Mr Wolf" said Watelet today 'He did not leave to avoid paying his board bill, because he had plenty of money and he owed only $21 here Besides he left baggage that is far more valuable than the amount he owed to the hotel He appeared to be a gentleman and he was not a man that one would suspect of trying to swindle another It is my opinion that he is either attending to important business elsewhere or has been injured or perhaps has met with foul play Otherwise he would have communicated with us before this We have heard nothing from him for six days

Wolf left the hotel at 11 o clock on the morning of May 17th He was joking with the clerks just before he left and seemed to be in excellent spirits During the six days that he stayed at the hotel he telephoned frequently to Mare Island and for that reason I think he is an agent of the government Several days after he left a letter came for him marked 'urgent' and it bore a special delivery stamp It was from San Francisco The letter may have some bearing on his disappearance We reported Mr Wolf's disappearance to the police because we feared that some harm had befallen him'

The man who sits in the back at prayer meeting often wants to walk in the front in the parade

Our Factory and Stock were Saved

Golden Gate

Coffee Tea
Spices Extracts
Baking Powder

ANY GROCER CAN SUPPLY YOU
J. A. FOLGER & CO. Cor. Howard and Spear Sts.

WE ARE

Selling at Cost

THE ENTIRE STOCK OF

Buggies and Wagons

WE BOUGHT FROM

KIEL & EVANS CO:

AS WE DO NOT HANDLE THAT CLASS OF GOODS AND MUST MAKE ROOM FOR OUR WHOLESALE MANUFACTURING HARNESS AND SADDLERY BUSINESS. THE SALE IS NOW ON, SO COME AT ONCE. YOU WILL NEVER STRIKE A SNAP LIKE THIS AGAIN.

Main-Winchester-Stone Co.

224-228 San Pablo Ave., Oakland

(Official)

BOARD OF SUPERVISORS.

Regular Adjourned Meeting of the Board of Supervisors, Monday, April 30, 1906.

Pursuant to adjournment the Board of Supervisors met in regular session. On the call of the roll Supervisors Horner, Rowe and Kelley are found to be present. Absent—Supervisor Talcott and Chairman Mitchell.

Whereupon the Board declared a recess till Wednesday, May 2, 1906, at 10 o'clock a. m.

(Official)

BOARD OF SUPERVISORS.

Wednesday, May 2, 1906.

The Board reconvened, and upon the roll-call Supervisors Horner, Kelley, Rowe and Talcott were found to be present. Absent—Chairman Mitchell.

On motion of Supervisor Horner, seconded by Supervisor Talcott, Supervisor Kelley was elected chairman pro tem by the following vote:

Ayes—Supervisors Horner, Kelley, Rowe and Talcott—4.

Absent—Chairman Mitchell—1.

The minutes of the previous meeting were read and approved without alterations.

ALLOWANCE OF CLAIMS.

The Auditing and Finance Committee having reported favorably upon, the following claims were read by the clerk:

EXPOSITION FUND.

John T. Ball, $30.00; L. Cavanaugh, $16.00; Wilber Walker, $9.58.

COUNTY GENERAL FUND.

Frank W. Arnold, $165.65; Frank Barnet, $5.40, $246.09; M. Branan, $100.00; H. F. Brunner, $4.45; Bank of Alvarado, assignee of P. J. Hansen, $82.18; Bank of Centerville, assignee of M. Roderick, $40.05, $20.00; same, assignee of Smith-& Dusterberry, $4.00; Bank of Pleasanton, assignee of Joseph Mello, $65; Bank of San Leandro, assignee of Jun. Mon. Hay Press Co., $92.00; George A. Cash, $100.00; Central Bank, assignee of J. Stanley, $8.50; L. H. Cobb, $85.00; D. L. Cook, $100.00; J. H. Delhanty, $8.75; D. J. Denahy, $75.00; J. H. Dunleavy, $100.00; F. T. Dusterberry, assignee Hawes & Dusterberry, $24.20; Charles Emley, $100.00; Gas Consumers' Association, $4.50; V. Girardelli, $100.00; A. P. Hamlin, $86.00; A. Hanlon, $55.00; A. Hoover, $9.05; C. E. Horner, $150.00; Everette Horton, $00.00; William Hunter, $85.00; O. A. Jah, $75.00; Judson Manufacturing Company, $39.10; W. Kelly, $55.00; W. J. Lanktree, $100.00; A. Lawrence, $11.00; J. B. Lanktree, trustee, assignee A. Barber, $22.50; same, trustee, assignee T. O. Crawford, $2.00; same, trustee, assignee M. F. Prates, $30.00; same, trustee, assignee J. A. Kirk, $100.00; same, trustee, assignee M. S. Pires, $67.25, $135.00; same, trustee, assignee R. C. Prather, $175.60; M. Mally, $100.00; E. Maloon, $75.00; E. May, $100.00; John P. Maxwell, $11.10, $53.55; A. J. Moon, $100.00; S. F. Morrill, assignee E. F. Morrill, $40.00; M. McCleland, $100.00; F. L. McCready, $99.00; Nathaniel McDonald, $106.00; H. Nolan, $100.00; Oakland Gas, Light & Heat Co., $255.55, $275.30, $293.80, $304.50, $323.05; W. M. Owen, $100.00; Pacific Manifolding Book Co., $5.25; James M. Pane, $75.00; George A. Parker, $75.00; L. G. Parker, $100.00; George C. Patermann, $100.00; Ransome Construction Co., $1491.27; W. J. Rogers, $100.00; John Rohan, $5.50; H. D. Rowe, $52.60; Alice Richardson, $75.00; M. Riley, $75.00; J. M. Sabin Jr., $150.00; H. M. Sanborn, $22.50; J. Fred Seuiberger, $92.70; A. Silverstein, $6.00; Smith Bros. Hardware Co., $24.00; Society for the prevention of Cruelty to Animals, $75.00; George H. Stricker, $100.00; Suburban Electric Light Co., assignee of Fruitvale Board of Trade, $50.00; J. F. Summers, $75.00; Charles L. Tisdale, $75.00; Mel Tobriner, $100.00; Al Williams, $86.00; Bank of Livermore, assignee S. Allen, $50.00; same, assignee J. R. Frick Jr., $94.00; E. R. Jensen, $31.00; J. B. Lanktree, trustee, assignee T. L. Casey, $212.00; same, trustee, assignee F. LeDue, $20.00; James Miller, $225.75; Western Fuel Co. $28.50, $19.33, $23.00.

COUNTY INFIRMARY FUND.

John Antonucio, $5.50; H. A. Borchert, $125.00; Cogorno & Adams, $8.00; Gas Consumers' Association, $1.50; O. D. Hamlin, $75.00; Joseph Hirtscher, $346.35; Maude Hughes, $50.00; Edward Salz, $261.75; Dr. R. T. Stratton, $75.00, $75.00.

SALARY FUND.

J. B. Lanktree, trustee, assignee T. O. Crawford, $5.00; same, trustee, assignee P. N. Fischer, $5.40; same, trustee, assignee William McDonald, $14.20.

GENERAL ROAD FUND.

Bank of Alvarado, assignee S. Allen, $1.00; same, assignee J. R. Frick Jr., $1.00; E. R. Jensen, $1.00; J. B. Lanktree, trustee, assignee T. L. Casey, $1.00; same, trustee, assignee P. LeDue, $1.00; James Miller, $1.00; Western Fuel Co., $1.00, $1.00, $1.00.

ALTAMONT DISTRICT ROAD FUND.

First National Bank of Livermore, assignee of Jesse Young, $15.00, $15.00; same, assignee Guy Young, $10.00; same, assignee Fred Zimmerman, $48.00; J. B. Lanktree, trustee, assignee of E. C. Prather, $10.00.

ALVARADO DISTRICT ROAD FUND.

Bank of Alvarado, assignee Joseph Castro, $32.00; same, assignee Frank Rose, $8.00; Bank of Centerville, assignee Antone George Jr., $24.00; same, assignee Frank P. Rose, $32.00.

BROOKLYN DISTRICT ROAD FUND.

Contra Costa Water Co., $5.00; Fruitvale Progress, $7.00; J. B. Lanktree, trustee, assignee E. C. Prather, $60.00; E. B. & A. L. Stone Co., $12.65.

CASTRO VALLEY DISTRICT ROAD FUND.

A. Androda, $10.00; Joe Calderia, $14.00, $10.00; Farmers' and Merchants' Bank, Hayward, assignee George A. Oakes, $23.52; Paul V. Garia, assignee Joe Joseph, $12.00.

CENTERVILLE DISTRICT ROAD FUND.

Bank of Centerville, assignee C. J. Augusto, $32.00; same, assignee Frank Terry, $32.00; same, assignee M. F. George, $32.00; same assignee F. A. Plexotto, $4.00; same, assignee J. J. Santos, $18.00.

CLAREMONT DISTRICT ROAD FUND.

Charles Democo, $8.00; J. B. Lanktree, trustee, assignee M. L. Gray, $149.00; same, trustee, assignee B. Bordola, $12.00; same, trustee, assignee George L. Pardee, $34.00; Wilber Walker Co., $7.60.

DECOTO DISTRICT ROAD FUND.

Edward Salz, assignee E. B. Reed, $16.00.

DUBLIN DISTRICT ROAD FUND.

Bank of Pleasanton, assignee J. J. Hansen, $24.00, $36.00; same, assignee A. F. Schweer, $6.00.

FRUITVALE DISTRICT ROAD FUND.

T. Bridge, $32.00; California Bank, assignee C. Chapin, $6.00; same, assignee James Thompson, $44.00; Manuel Homan, $6.00; J. B. Lanktree, trustee, assignee A. Barber, $2.50; same, trustee, assignee W. B. Bridge, $60.00, $146.00; same, trustee, assignee M. F. Prates, $2.50; Frank Souza, $45.00; E. B. & A. L. Stone Co., $42.50, $58.00.

MISSION DISTRICT ROAD FUND.

Bank of Pleasanton, assignee Antone Thomas, $12.00; J. B. Lanktree, trustee, assignee C. F. Dougherty, $28.00; same, trustee, assignee Cornelius Driscoll, $18.00; same, trustee, assignee Maurice Geary, $40.00; same, trustee, assignee J. F. Nolan, $30.00; same, trustee, assignee Thomas Prader, $12.00; same, trustee, assignee J. B. Reeves, $12.00; same, trustee, assignee William Rose, $20.00; same, trustee, assignee Joe Roza, $16.00; same, trustee, assignee I. H. Whitfield, $39.00; same, trustee, assignee W. Whitfield, $30.00; same, trustee, assignee T. L. Casey, $1.00; same, trustee, assignee P. LeDue, $1.00; James Miller, $1.00.

MT. EDEN DISTRICT ROAD FUND.

E. B. & A. L. Stone Co., $39.20.

MURRAY DISTRICT ROAD FUND.

Bank of Livermore, assignee George Beck Co., $75.25; same, assignee Harvie Brookins, $264.00; same, assignee P. C. Calvin, $120.00; same, assignee Adolph Fucks, $19.00; same, assignee Tom Jones, $14.00; same, assignee Hans Matthison, $35.00; same, assignee D. McDonald, $72.00; First National Bank, Livermore, assignee N. Armstrong, $37.00; Livermore Commercial Co., $7.95; Bank of Livermore, assignee S. Allen, $73.00; same, assignee J. R. Frick Jr., $1.00; Western Fuel So., $1.00, $1.00, $1.00.

NILES DISTRICT ROAD FUND.

Bank of Alvarado, assignee James Pose, $24.00; Bank of Centerville, assignee M. Borges, $14.00; same, assignee S. F. Chase, $22.52; same, assignee John Lassel, $16.00; same, assignee Charles B. Overacker, $30.00; same, assignee M. Palmer, $16.00; same, assignee Manuel Perry, $22.00; J. B. Lanktree, trustee, assignee F. F. Bailey, $32.00; same, trustee, assignee Henry Crosby, $108.00.

OCEAN VIEW DISTRICT ROAD FUND.

J. B. Lanktree, trustee, assignee C. H. Miller, $9.00, $7.00.

PALOMARES DISTRICT ROAD FUND.

Bank of Haywards, assignee Joseph Haebernik, $27.00; Farmers' and Merchants' Bank, Hayward, assignee of Alex Must, $8.00; Frank Fraga, $9.00; E. R. Jensen, $18.00; A. Lawrence, $13.00; E. R. Jensen, $1.00.

PIEDMONT DIRSTRICT ROAD FUND.

J. B. Lanktree, trustee, assignee William Gregor, $46.00; same, trustee, assignee Maxwell & Havens, $123.60; same, trustee, assignee J. H. Makler, $16.75; same, trustee, assignee S. F. Morrill, $66.00, $76.00, $204.00; same, trustee, assignee J. H. Oakes, $16.00; same, trustee, assignee William O'Conner, $34.00, $30.50; S. F. Morrill, $66.00, $133.00; S. F. Morrill, assignee J. Anderson, $42.00; same, assignee Angelo Maspero, $40.00; same, assignee J. H. Oakes, $24.00; same, assignee William O'Connor $45.00; same, assignee A. Rohunsher, $6.00; Angelo Maspero, $31.00; Smith Bros. Hardware Co., $17.50.

PLEASANTON DISTRICT ROAD FUND

Bank of Pleasanton, assignee S. Ampero, $26.00; same, assignee M. Andrada, $17.25; same, assignee Louis E. Fevrier, $17.00; same, assignee F. Ingram, $18.00; same, assignee Peter Oxsen, $78.00, $89.00; same, assignee M. Pine, $34.00; same, assignee F. C. Rogers, $27.00; same, assignee W. Strang, $23.00; same, assignee Thukelson & Helms, $54.00.

SAN LORENZO DISTRICT ROAD FUND.

J. B. Lanktree, trustee, assignee Thomas Clines, $14.00; E. B. & A. L. Stone Co., $30.45, $16.10.

VALLECITOS DISTRICT ROAD FUND.

Bank of Pleasanton, assignee Adlif Andrada, $37.00; same, assignee A. G. Beazdada, $37.00; same, assignee R. H. Harzell, $11.25; same, assignee R. H. Harham, $42.00; same, assignee R. H. Harrison, $2.00; same, assignee Manuel Lorrison, $44.00; same, assignee H. Trimlington, $9.40; William Day, $8.50; J. B. Lanktree, trustee, assignee J. Baptista, $74.00, $23.00; same, trustee, assignee W. W. Evans, $2.50; same, trustee, assignee E. T. Memiez, $2.50; same, trustee, assignee F. Lundy, $2.50; same, trustee, assignee E. C. Prather, $70.10; H. J. McDermott, $11.00.

O. N. Hirsch & Co., assignee W. Ramsell, $5.00.

WASHINGTON DISTRICT ROAD FUND

On motion of Supervisor Horner, seconded by Supervisor Talcott, the above claims were ordered paid to the various parties in the amounts and out of the funds so designated by the following vote:

Ayes—Supervisors Horner, Rowe, Talcott and Chairman pro tem. Kelley.

Absent—Chairman Mitchell.

Supervisor Rowe voting aye on all claims signed by him and voting no on all claims not signed by him.

REPORTS OF COUNTY AND TOWNSHIP OFFICERS.

The following reports of county and township officers were received and ordered filed:

J. M. Brewer, road foreman Washington road district, from February 1 to 28, 1906.

J. M. Brewer, road foreman of Washington road district, from March 1 to 31, 1906.

J. M. Brewer, road foreman Washington road district, from April 1 to 30, 1906.

S. F. Morrill, road foreman Piedmont road district, from March 1 to April 1, 1906.

S. F. Morrill, road foreman Piedmont road district, from April 1 to May 1, 1906.

J. J. Hansen, road foreman Dublin road district, from March 1 to 31, 1906.

Peter Oxsen, road foreman Pleasanton road district, from March 1 to 31, 1906.

Henry Gansberger, road foreman Mt. Eden road district, from March 1 to 31, 1906.

C. H. Miller, road foreman Ocean View road district, from April 1 to May 1, 1906.

H. B. Mehrmann, Coroner, from February 1 to March 1, 1906.

List of prisoners in County Jail, month of April, 1906.

APPLICATIONS FOR LIQUOR LICENSE.

The following applications for Liquor Licenses were received and referred to the Judiciary, License and Printing Committee:

J. B. Barnard, Niles; hearing set for May 21, 1906. Publication in Washington Press.

Fred Scott, Niles; hearing set for May 21, 1906. Publication in Washington Press.

Alfred Hirsch, Irvington; hearing set for May 21, 1906. Publication in Washington Press.

AFFIDAVITS OF PUBLICATION.

The following affidavits of publication were received and ordered filed:

Washington Press; liquor application, J. Thomas Klink.

Washington Press; liquor application, J. D. Silva.

Washington Press; liquor application, M. S. Simas.

Washington Press; liquor application, Martin Cavanaugh.

Washington Press, liquor application, A. S. Caldeira.

Fruitvale Progress; liquor application, Francis J. Fischer.

Fruitvale Progress; notice to contractors (Sausal Creek).

Pleasanton Times; liquor application, Sam Monighetti.

Oakland Enquirer; notice to contractors (Sausal Creek).

REPORT OF JUDICIARY, LICENSE AND PRINTING COMMITTEE.

The Judiciary, License and Printing Committee having reported favorably upon the application for liquor licenses of J. D. Silva, Newark; A. S. Caldeira, Newark; Thomas Klink, Warm Springs, and Chris Werren, Ocean View, there being no protests, appropriate resolutions were introduced granting liquor license for one year by the following vote.

Ayes—Supervisors Horner, Rowe, Talcott and Chairman pro tem. Kelley—4.

Absent—Chairman Mitchell—1.

CANCELLATION OF POLL TAX LIENS

The following named persons made application for cancellation of poll tax liens: Violet Turner and Richard Jones, year 1904.

On motion of Supervisor Rowe, seconded by Supervisor Horner, the application of Violet Turner was granted by the following vote:

Ayes—Supervisors Horner, Rowe, Talcott and Chairman pro tem. Kelley—4.

Absent—Chairman Mitchell—1.

The application of Richard Jones was referred to the County Assessor.

CANCELLATION OF ERRONEOUS ASSESSMENT.

On motion of Supervisor Rowe, seconded by Supervisor Horner, certificate of sale No. 15494 was canceled by the following vote:

Ayes—Supervisors Horner, Rowe, Talcott and Chairman pro tem. Kelley—4.

Absent—Chairman Mitchell—1.

APPLICATION FOR AID FOR ORPHANS.

The following made application for aid for orphans, and same were referred to the Supervisor in which district the applicants reside:

Mrs. Lillie Babcock, Mrs. Rose Trerassa, Mrs. M. F. Starling, Mrs. Rose Turner, Mrs. Annie Miller, Mrs. Belle Swanson, Mrs. Rita Silva, Mrs. Anna Hendrickson, Mrs. D. Erlandsen, Mr. J. J. Maloon, Mrs. Maria de Fraga, Theresa Domingo Silvera, Mrs. A. Roth.

REQUISITION.

T. O. Crawford, Superintendent of Schools, made requisition for 250 order books. Same was ordered granted.

PETITION TO EXTEND WATER PIPE LINE.

A petition signed by J. H. Strowbridge and others was presented to the board to extend the water pipe supplied from the Crow Canon Water system to County Road No. 3358. The petition was referred to the committee of the whole.

PROTEST AGAINST LIQUOR LICENSE OF F. J. FISCHER.

A protest signed by C. E. Brown and others against the issuance of a liquor license to Francis Joseph Fischer was read. Application and protest set for hearing on Mon day, May 14th, at 10 a. m.

APPLICATION WITHDRAWN.

On motion of Supervisor Rowe, seconded by Supervisor Horner, George A. Allen was permitted to withdraw his application for a liquor license on Pleasant Valley road by the following vote:

Ayes—Supervisors Horner, Rowe, Talcott and Chairman pro tem Kelley—4.

Absent—Chairman Mitchell—1.

Hearing on the application of S. Monighetti for a liquor license was continued to Monday, May 7, 1906, at 10 a. m.

COUNTY ROAD NO 3767.

Hearing of the viewers' report on proposed County road No. 3767 was continued to Monday, May 7, 1906, at 10 a. m.

OPINION OF DISTRICT ATTORNEY RELATIVE TO HOLIDAYS.

The following opinion of the District Attorney was read by the Clerk:

Office of the District Attorney, Oakland, Cal., May 1, 1906.

To the Honorable, the Board of Supervisors of the county of Alameda.

Gentlemen: You have requested an opinion from this office as to whether your honorable Board has the power to transact business upon a day that has been duly declared and appointed by the Governor of this State, a holiday. In reply, I beg to advise you as follows, and will make this opinion somewhat lengthy, as it covers a new field:

At common law, in remote antiquity, the courts held their sessions upon Sunday as on any other day. This practice ceased because prohibited by church canons. The prohibition became part of the common law, and courts ceased to sit on Sunday, except constrained by necessity. The history of the common law and of legislation with respect to Sunday clearly indicates that it owes its exceptional position to the general sense of its sacred character as a holy day. To no other day a like distinction has been accorded at common law, although some of the days named are counted holy by many, while others are national anniversaries or days when public duties are enjoined on citizens, yet there has been enacted no prohibition against the pursuit of business or pleasure.

The direct prohibitions of the statute generally in England and the United States have been aimed at only two things: 1, compulsion to labor; and 2, the holding of courts on the day specified. The statutory declaration that these days shall be legal holidays does not indicate an intent to assimilate their status to that of Sunday. "Holiday," in its present conventional meaning, is scarcely applicable to Sunday. When the statute declares a day to be a legal holiday, it does not permit a reference to the legal status of Sunday to discover its meaning, for it usually proceeds to interpret the phrase, so far as it is prohibitory, by an express enactment declaring what shall not be done thereon. What it thus expresses is prohibited; what it fails to prohibit remains lawfully to be done.

The plain intent of the statutory provisions generally is to free all persons upon the days named from compulsory labor, and from compulsory attendance upon courts as officers, suitors or witnesses. Its true interpretation will limit the prohibition with respect to the courts, to such actual sessions thereof as would require such attendance.

The decisions both in the United States and in England seem to lay down the general principle that all transactions not within statutory prohibition may be carried on upon a holiday, just the same as upon any other day.

Turning, then, to the Constitution and laws of the State of California, and what decisions of the courts of this State that we have bearing upon this subject, I find that the only references to this subject matter in the Constitution are contained in section 5 of Article VI, which section provides that "the Superior Court shall always be open, legal holidays and non-judicial days excepted. Injunctions and writs of prohibition may be issued on legal holidays and non-judicial days." That is the only provision that there is in the Constitution covering the subject of legal holidays.

Section 10 of the Political Code of the State of California provides as follows:

"Holidays within the meaning of this Code are every Sunday, the first day of January, the twenty-second day of February, the thirtieth day of July, the ninth day of September, the first Monday in September, the fourth day of July, the ninth day of September, the first Monday in September, every day on which an election is held throughout the State, and every day appointed by the President of the United States or by the Governor of this State for a public fast, thanksgiving or holiday. If the first day of January, the twenty-second day of February, the thirtieth day of May, the fourth day of July, the ninth day of September, or the twenty-fifth day of December fall upon a Sunday, the Monday following is the holiday. Every Saturday from twelve o'clock noon until twelve o'clock midnight is a holiday as regards the transaction of business in the public offices of this State; and also in political divisions thereof, where laws, ordinances or charters provide that public offices may be closed on holidays; provided this shall not be construed to prevent or invalidate the issuance, filing, service, execution or recording of any legal process or written instrument whatever on such Saturday afternoon.

The same section is found in the Civil Code in section 7 thereof, with, however, the exception that the provision regarding Saturday afternoon is not in the Civil Code.

Section 9 of the Civil Code provides as follows:

"All other days than those mentioned in section 7 are to be deemed business days for all purposes."

Section 10 of the Code of Civil Procedure is the same as section 7 of the Civil Code.

Section 13 of the Political Code, and also Section 13 of the Code of Civil Procedure, and also section 11 of the Civil Code are all the same, and provide as follows:

"Whenever any act of a secular nature, other than a work of necessity or mercy is appointed by law or contract to be performed upon a particular day, which day falls upon a holiday, such act may be performed upon the next business day with the same effect as if it had been performed upon the day appointed."

Section 76 of the Code of Civil Procedure, subdivision 5 thereof, provides that injunctions or writs of prohibitions may be issued and served on legal holidays and non-judicial days.

Section 133 of the Code of Civil Procedure is as follows:

"Courts of justice may be held and judicial business transacted on any day, except as provided in the next section."

Section 134 of the Code of Civil Procedure provides as follows:

"No court shall be open, nor shall any judicial business be transacted, on Sunday, on the first day of January, on the twenty-second day of February, on the thirtieth day of May, on the fourth day of July, on the ninth day of September, on the first Monday in September, on the twenty-fifty day of December, on a day upon which an election is held throughout the State, or on proclamation by the Governor of this State, for a public fast, thanksgiving or holiday, except for the following purposes:

"1. To give, upon their request, instructions to a jury when deliberating on their verdict.

"2. To receive a verdict or discharge a jury.

"3. For the exercise of the powers of a magistrate in a criminal action, or in a proceeding of a criminal nature.

"Provided, that the Supreme Court and the Superior Courts shall always be open for the transaction of business; and provided further, that injunctions and writs of prohibition may be issued and served on any day."

Section 135 of the Code of Civil Procedure provides as follows:

"If any day mentioned in the last section happen to be the da yappointed for the holding or sitting of a court, or to which it is adjourned, it shall be deemed appointed for or adjourned to the next day."

Section 4116 of the Political Code provides as follows:

"Sheriffs, Clerks, Recorders Treasurers, Tax Collectors, District Attorneys and Auditors must have their offices at the county seat, and keep them open for the transaction of business from nine o'clock a. m. until five o'clock p. m. every day in the year except holidays."

Section 61 of the County Government Act provides that:

"All county officers must have their offices at the county seat, and the Sheriff, Clerk, Recorder, Auditor, Treasurer and District Attorney must keep their offices open for the transaction of business from nine o'clock a. m. until five o'clock p. m., non-judicial days excepted."

The above are all the provisions I find in the laws of the State affecting this subject matter; and applying the principle of law above quoted, that all transactions not within the statutory prohibition may be carried on upon holidays, as on any other day, I beg to advise you that the Board of Supervisors may hold a meeting and may transact any business upon a holiday, just the same as upon any other day.

As to whether the Board shall meet and transact business upon a holiday, depends solely upon the wishes of the Board, for it is not necessary under the law for the Board to meet and transact business upon a holiday, but the Board may, if it so desire, avail itself of the provisions of section 13 of the Political Code hereinabove quoted, and transact any business that should have been performed upon a day falling upon a holiday, upon the next succeeding business day thereafter, with the same effect as if it had been performed upon the day appointed—that is, if in the due course of business and transactions of the Board certain matters are coming up, having been previously set for days that are now falling upon holidays, and the Board may go on and transact its business upon such a day, even though it be a holiday, or the Board may avail itself of the right to put off the transacting of such business until the first business day next succeeding the holiday.

Respectfully submitted,

JOHN J. ALLEN,

District Attorney of Alameda Co.

By Everett J. Brown, Deputy District Attorney.

(Official)

BOARD OF SUPERVISORS.

Wednesday, May 2, 1906.

APPOINTMENT OF CHIMNEY INSPECTOR.

The following resolution was introduced by Supervisor Rowe:

Whereas, the Board of Fire Underwriters' Adjusting Bureau have adopted a rule providing that all chimneys must be inspected before being used, and

Whereas, many chimneys throughout the County of Alameda are in a damaged and dangerous condition for use, and

Whereas, no fires should be built in any flue of such damaged chimney or chimneys until the same have been repaired and inspected by some competent inspector;

Now, therefore, be it resolved, that for the protection of property owners of insured buildings each Supervisor of the County of Alameda be and he is hereby authorized to appoint and designate competent inspectors of chimneys for their respective districts, said inspectors to issue to owners or occupants of buildings inspected a certificate showing the same to be in good condition and repair before said chimneys shall be used.

Be it further resolved, that said inspectors shall be authorized to charge only a reasonable amount for their services as such inspectors, said amounts to be paid by the owner of buildings or chimneys inspected, said amount not to exceed the sum of seventy-five cents for one chimney or fifty cents each where there are more than one.

Notice is given to owners of buildings that inspectors so appointed should present to them a certificate of authority as such inspector, signed by the Supervisor appointing or by the County Clerk.

On motion of Supervisor Rowe, seconded by Supervisor Horner, the above resolution was adopted by the following vote:

Ayes: Supervisors Horner, Rowe, Talcott and Chairman pro tem. Kelley—4.

Absent: Supervisor Mitchell—1.

EXTENSION OF TIME TO DELIVER BALLOT MACHINES.

The following resolution was introduced by Supervisor Horner.

Resolved, That the time of delivery of the first twenty-five ballot machines, under the contract entered into between the County of Alameda and the Dean Ballott Machine Company, be and the same is hereby extended until the fifteenth day of May, 1906.

On motion of Supervisor Horner, seconded by Supervisor Talcott, the above resolution was adopted by the following vote:

Ayes: Supervisors Horner, Rowe, Talcott and Chairman pro tem. Kelley—4.

Absent: Chairman Mitchell—1.

REPAIR SPRINKLING WAGONS.

The following resolution was introduced by Supervisor Horner:

Resolved, that the following, viz: Supervisors Horner, Talcott, Rowe and Mitchell be, and they are hereby authorized to repair and replace sprinkling wagons within their respective districts under their control as Supervisors.

On motion of Supervisor Horner, seconded by Supervisor Rowe, the resolution was adopted by the following vote:

Ayes—Supervisors Horner, Rowe, Talcott and Chairman pro tem. Kelley—4.

Absent: Chairman Mitchell—1.

BIDS FOR SAUSAL CREEK BRIDGE.

Bids for construction of bridge across Sausal Creek were received from the following, viz: Cotton Bros. & Co., E. B. & A. L. Stone Company, and D. E. Brown.

On motion of Supervisor Horner, seconded by Supervisor Talcott, opening of the same was deferred to Monday, May 7, 1906, at 10 a. m., by the following vote:

Ayes: Supervisors Horner, Rowe, Talcott and Chairman pro tem. Kelley—4.

ADJOURNMENT.

Absent: Chairman Mitchell—1.

No further business appearing, the board adjourned to meet Monday, May 7, 1906, at 10 a. m.

JOS. KELLEY, Chairman pro tem.

Attest: JOHN P. COOK, Clerk.

Regular adjourned meeting of the

(Official)

BOARD OF SUPERVISORS.

Regular Adjourned Meeting of the Board of Supervisors, Monday, May 7, 1906.

Pursuant to adjournment the Board of Supervisors met at 10 a. m., Supervisors Horner, Kelley and Talcott being present. Supervisor Rowe and Chairman Mitchell absent.

On motion of Supervisor Horner, seconded by Supervisor Talcott, Supervisor Kelley was elected chairman pro tem. by the following vote:

Ayes: Supervisors Horner, Talcott and Kelley—3.

Absent: Supervisor Rowe and Chairman Mitchell—2.

The reading of the minutes of the last meeting were deferred one week.

REPORTS OF COUNTY AND TOWNSHIP OFFICERS.

The following reports of county and township officers were received and ordered filed:

J. R. Talcott, supervisorial district No. 2, on aid allowed indigents for April. Number assisted, 16; amount allowed, $61.50.

H. D. Rowe, supervisorial district No. 4, on aid allowed indigents for April. Number assisted, 92; amount allowed, $204.

H. B. Mehrmann, Coroner, for April.

D. McDonald, road foreman, Murray road district, from March 1 to April 1, 1906.

J. J. Santos, road foreman, Centerville road district, from April 1 to May 1, 1906.

P. H. Hoare, road foreman, Castro Valley road district, February 1 to March 1, 1906.

P. H. Hoare, road foreman, Castro Valley road district, from March 1, to April 1, 1906.

P. H. Hoare, road foreman, Castro Valley road district, from April 1 to May 1, 1906.

I. H. Whitfield, road foreman Mission road district, from April 1 to May 1, 1906.

M. J. Kelly, treasurer, for April, 1906.

G. W. Bacon, auditor, for quarter ending March 31, 1906.

J. M. Page, warden of insane ward, for April, 1906.

H. A. Borchert, steward Receiving Hospital, for April, 1906.

Statement of fees of P. C. Quinn, Justice of the Peace, Pleasanton Township, for April, 1906.

AFFIDAVITS OF PUBLICATION.

Affidavits of publication of Notice to Contractors, from Oakland Tribune.

Affidavits of publication of Application of Liquor License.

APPLICATION FOR LIQUOR LICENSES

The following applications for liquor licenses were received and referred to the Judiciary, Printing and License Committee. Hearing on same being fixed for Monday, May 28, at 10 a. m. Requisite notice to be published as follows:

Nielson & Anderson, Hopkins street, in Fruitvale Progress.

Fred Van Duren, East Fourteenth and Redwood avenues, in Fruitvale Progress.

Frank Studigen, Fruitvale avenue and Putnam, in Fruitvale Progress.

Frank Franz, East Fourteenth and Bray avenues, in Fruitvale Progress.

D. M. Heagerty, East Fourteenth and Prospect avenues, in Fruitvale Progress.

L. Sauas, Mission San Jose, in Washington Press.

WEBSTER STREET BRIDGE.

E. A. Emlay, bridge tender, Webster-street bridge, reported that on April 23 river steamer Potrero had torn down Oakland dolphin, and that on April 25 gas tug United had cracked Alameda dolphin. Supervisor Talcott was authorized to make necessary repairs.

OPENING OF BIDS FOR SAUSAL CREEK BRIDGE.

The following bids for the construction of bridge across Sausal Creek were opened and read by the clerk:

D. E. Brown	$4.200
Cotton Bros. & Co.	4.925
E. B. & A. L. Stone Co.	4.800

The bids were referred to the District Attorney to report as to their legality.

POUNDMASTER FRUITVALE POUND DISTRICT.

The resignation of C. F. Atkins and the petition of appointment of Manuel Pedro as poundmaster of Fruitvale pound district were received and set for hearing Monday, May 14 at 10 a. m.

CANCELLATION OF ERRONEOUS POLL TAX.

Erroneous assessment for poll tax of W. J. Millan and T. A. Cunningham for 1906 were ordered canceled by the following vote:

Ayes: Supervisors Horner, Talcott and Chairman pro tem. Kelley—3.

Absent: Supervisor Rowe and Chairman Mitchell—2.

PETITION FOR BRIDGE IN DOOLAN CANYON.

Petition of Andrew Block and others for a new bridge in Doolan Canyon and for the repair of the old one, was referred to the committee of the whole.

RESOLUTIONS TRANSFERRING FUNDS.

The following resolutions were introduced by Supervisor Horner:

Resolved, That the sum of $1800 be and the same is hereby ordered transferred from the County General Fund to the State Revenue Fund, and the clerk of this board is hereby directed to notify the auditor and treasurer to make proper entries of said transfers of said funds in accordance with this resolution in their books on account of maintenance of children at Home of Feeble Minded from December 1, 1905, to April 30, 1906, as per claims attached.

Resolved, That the sum of $1049.66 be and the same is hereby ordered transferred from the County General Fund to the State Revenue Fund, and the clerk of this board is hereby directed to notify the auditor and treasurer to make proper entries of said transfers of said funds in accordance with this resolution in their books on account of maintenance of children at Preston School of Industry from December 1, 1905, to April 30, 1906, as per claims attached.

Resolved, that the sum of $194.90 be and the same is hereby ordered transferred from the County General Fund to the State Revenue Fund, and the clerk of this board is hereby directed to notify the auditor and treasurer to make proper entries of said transfers of said funds in accordance with this resolution in their books on account of maintenance of children at the Whittier Reform School from November 1st to April 30, 1906, as per claims attached.

On motion of Supervisor Horner, seconded by Supervisor Talcott, the resolutions were severally adopted by the following vote:

Ayes: Supervisors Horner, Talcott and Chairman pro tem. Kelley—3.

Absent: Supervisor Rowe and Chairman Mitchell—2.

REPAIR OF WATER TANKS, ETC.

The following resolution was introduced by Supervisor Horner:

Resolved, that the Supervisors be and they are hereby authorized to repair, replace or provide for any injured or damaged windmills, tanks or water pipes in their respective districts wherever necessary.

On motion of Supervisor Horner, seconded by Supervisor Talcott, the resolution was adopted by the following vote:

Ayes: Supervisors Horner, Talcott and Chairman pro tem. Kelley—3.

Absent: Supervisor Rowe and Chairman Mitchell.

WATER PLANT, COUNTY ROAD 248.

The following resolution was introduced by Supervisor Talcott:

Resolved, that the County Surveyor is hereby instructed to prepare plans and specifications accompanied by estimate of cost for the construction of a water plant for watering county road No. 248, from its junction with main county road leading from Hayward to Dublin, to its junction with county road No. 3358, or Foothill road, in Eden Township, Castro Valley road district, and to present the same to this board.

On motion of Supervisor Talcott, seconded by Supervisor Horner, the resolution was adopted by the following vote:

Ayes: Supervisors Horner, Talcott and Chairman pro tem. Kelley—3.

Absent—Supervisor Rowe and Chairman Mitchell.

ADJOURNMENT.

No further business appearing the board adjourned to meet Monday, May 14, 1906, at 10 a. m.

JOS. KELLEY, Chairman Pro Tem.

Attest: J. P. COOK, Clerk.

(Official)

BOARD OF SUPERVISORS.

Regular Adjourned Meeting of the Board of Supervisors, Monday, May 14, 1906.

Pursuant to adjournment the Board of Supervisors met at 10 a. m. On the roll call all members were found to be present.

Minutes of the meetings of May 7 and 7th were read and approved without

ALLOWANCE OF CLAIMS.

The Auditing and Finance Committee having approved, the following claims were read by the Clerk:

COUNTY GENERAL FUND.

F. J. Barnet, $46.65; Bank of Centerville, assignee J. S. A. Cabral, $50; J. F. Curran, $33.33; Dixon & Spillane, $322, $490, $275, $313.65, $427.50; Mary Healy, $89.98; C. J. Kennedy, $26.65; James Monahan, $45; P. D. McMillan, $36.65; Carri S. Richardson, $24.50.

On motion of Supervisor Kelley, seconded by Supervisor Horner, the above claims were ordered paid to the various parties in the amounts and out of the funds specified by the following vote:

Ayes—Supervisors Horner, Kelley, Rowe, Talcott and Chairman Mitchell, 5.

Noes—None.

Supervisor Rowe voting aye on all claims signed by him and voting no on all claims not signed by him.

REPORTS OF COUNTY AND TOWNSHIP OFFICERS.

The following reports of county and township officers were received and ordered filed:

E. R. Jensen, road foreman, Palomares Road District, from April 1 to 31, 1906.

Peter Oxsen, road foreman, Pleasanton Road District, from April 1 to 31, 1906.

Charles B. Overacker, road foreman, Niles Road District, from April 1 to May 1, 1906.

APPLICATION FOR LIQUOR LICENSE.

The following made application for liquor licenses:

John Tobler, East Fourteenth street, between High street and Blaine avenue. Hearing set for Monday, June 4, 1906. Publication in Fruitvale Progress.

Chris Petersen, Estudillo Station. Hearing set for Monday, June 4, 1906. Publication in San Leandro Reporter.

George H. Mahoney, Pleasant Valley and Linda avenue. Hearing set for Monday, June 4, 1906. Publication in OAKLAND TRIBUNE.

AFFIDAVITS OF PUBLICATION.

The folowing affidavits of publication were received and ordered filed:

Elmhurst Review, liquor application of Adolph Busch.

Elmhurst Review, liquor application of H. Dojas.

REPORT OF JUDICIARY, LICENSE AND PRINTING COMMITTEE.

The Judiciary License and Printing Committee having reported favorably upon the application for a liquor license of S. Monighetti of Sunol, said applicant was granted a license for one year.

APPLICATION FOR RELIEF.

Application of Mrs. Wilhelmina Avila of 1511 Fifth street, Oakland, for relief was read by the Clerk. Same was referred to Supervisor Kelley.

REQUISITION.

T. O. Crawford, Superintendent of Schools, made requisition for two "School Fund" books, etc. Same was ordered granted.

COMMUNICATION.

A communication from Mrs. A. E. Oakley of Newark was read by the Clerk.

SPORTS EDITED BY ED. SMITH

NEW RULE AGITATES HIGH SCHOOL ATHLETES

High School students, especially those athletically inclined, are considerably agitated over a rule recently passed by the Board of Education, which declares that only an undergraduate or a member of the faculty of either the High school, or the Polytechnic High School of Oakland, and who is approved by the principal of his school, shall represent any team or association of the institution in any school activity whatsoever.

The rule is said to have been passed at the request of Principal J. H. Pond, of the High School, and Principal Fisher, of the Polytechnic High School. It was aimed, so the students claim, at Thomas Coyne, an ex-student of the school, and the manager of the track team, with the idea of preventing his retention as manager and his re-election as delegate to the Academic Athletic League's convention.

CAUSES STIR.

The passage of this rule has caused more of a stir among the High School students than anything that has taken place in years. There is said to have been considerable friction between Coyne and Principal Pond, because of the refusal of the former to follow the principal's advice on several instances in the conduct of the team and athletic affairs in general, which, the students claim, is the basis for the recent action.

Coyne has been the A. A. L. delegate for over a year. Principal Pond is said to have openly declared that he did not want the young man re-elected, giving as his reason that the students paid more attention to Coyne than they did to the whole faculty put together.

FORMER CLASH.

It is a matter of common gossip among the students that Coyne and Principal Pond clashed once before in a matter relating to athletics, when, it is said, Coyne had his way. This was some time ago, when a rule was passed requiring that all athletic teams of the High School, making trips abroad, should take a teacher with them. Soon after, Manager Coyne arranged a field meet with Santa Rosa High School, but all the teachers refused to go when it was found they must pay their own fare. Principal Pond, it is reported, requested Coyne to leave behind one of the athletes in order to use his fare for the teacher who was to accompany them, but Coyne refused. The matter is said to have been finally settled by Mr. Pond's going in person and paying his own fare.

Manager Coyne, in discussing the matter, said to a TRIBUNE man: "It is all right for the school to have an undergraduate to manage a track team, and the only reason I went back this year was because the team was in debt from the administration of the last manager, who left it $93 in the hole as a result of the football game, which was the first time the football team had failed to turn over a surplus to the athletic association.

MUNN FIGURED.

"I knew of this fellow, Albert Munn, of Modesto, who could be persuaded to attend the school here and who, as every one knows, carried the team to victory this year. I have no desire to act as manager of the team any further, and I do not think the students will make any effort to have me continued in that position, although it had been the intention to oppose the matter when it came before the Board of Education. As it happened we were not apprised of the time when it was to be considered, and so had no chance to make a fight in the board meeting.

"As to the election of an A. A. L. delegate, I do not think this rule will affect my standing there. The constitution of the organization provided that delegates shall serve until their successors are appointed. If the students are prevented from electing anyone I still remain the delegate, and if they do hold an election, I think I am safe in saying that I shall be chosen again.

NEEDS NO CREDENTIALS.

"There are no credentials needed bearing the signature of the principal, except on the occasion of a delegate's first appearance at the convention, so it is hard to see how I can be prevented from acting as delegate unless Mr. Pond secures the changing of the constitution, or persuades the Board of Education to take the Oakland High School out of the A. A. L. Either one of which, I imagine, would be rather a difficult matter."

ORIGIN OF A BASEBALL TERM

"Ever hear how the term 'Charley horse' originated?" asked Hugh Nicol, now baseball coach at Purdy university, the other day. "No? Well, I don't believe I ever saw it in print myself. Joe Quest coined the phrase, away back in the sumer of 1882, in Chicago.

"It's a race horse story and it happened in this way: Chicago was having an off day. Our schedule called for some tighty-odd games in those seasons and we had more spare time than the big leaguers have now. There was racing down on the south side, and some of the boys took great interest in it. Tom Burns, then playing short for Anson; Corcoran and Goldsmith the pitchers, and Ned Williamson followed the ponies to some extent. The tip had gone out the night before that a horse named 'Charley' was a sure winner for that afternoon. If that horse had any other name I've forgotten it. The tip was touted as a cinch, it simply couldn't lose, and we all got on.

"Those of us who didn't care so much for the jumpers were persuaded to lay down a few dimes by those who did, and we were all in with the exception of Joe Quest. No amount of argument could induce him to bet a copper on that horse. We all got permission to go to the track and all lined up in the betting ring when our horse 'Charley' was due to start. Quest in the meantime had been getting some lively chaffing for his unwillingness to bet on what was a dead sure thing.

GOOD START.

"The horses got a way to a good start and 'Charley' jumped to the lead. Every stride he increased it and through the back stretch he was a dozen lengths to the good. Joe Quest became the center of a ring of jolliers. Mike Kelly, afterward the $10,000 beauty, whacked Joe over the head with his cane and every man of that dozen or more slapped him on the back and merrily jostled him around in their joy over a sure killing. Joe was doing what he could toward watching the race.

"In the last turn Charley stumbled, went lame in his right hind leg, and the field closed up. Quest threw a fit; 'Look, look!' he shouted, as the first horse passed Charley; 'Look at your Charley horse now.' And he kept it up. He had it all to himself, and it was all his. Charley finished outside the money, and we didn't hear the last of 'our Charley horse' the rest of the day.

"It was during the progress of the game the next day that the term came to be applied to ballplayers. We were hooked up with New York on the old lake front grounds. Corcoran and Kelly were working. Cap Anson was on first, Quest, Burns and Williamson were playing the infield, and Flint, Gore and myself were in the outfield.

CRITICAL MOMENT.

"We had the Giants 3 to 4 and were at bat. Quest was down the left coach line and was doing a famous job, Joe was always a good coacher. Gore hd rapped out a single and Williamson was up. He was a pretty sure hitter, but Gore was a good sprinter, and Quest figured he could do the trip to second, and he sent him away. About half way down Gore stepped into a pocket and sprung a strain, just the way the racing pony had done the day before, and Quest sang out: 'There's your old Charley horse—he'd made it all right if it hadn't been for that old Charley horse.'

"Gore was nailed, but the term stuck. He had the Charley horse for a couple of weeks afterward, and it's been called by that name ever since."

FANS GREET PLAYERS AGAIN

The baseball season was reopened at Idora Park yesterday and a fairly large crowd of enthusiastic rooters was on hand to satiate itself in the joy of a great baseball fight, and the joy was forthcoming all the way.

The game was interestingly close and the Fishcrites provided a burst of excitement by making a vigorous bid for the victory which sent the fans home with a pleasant taste in their mouths. Eventually the Seals won a timely drive in the last half of the ninth, with two men gone, bringing in the necessary run.

The Seals scored first in the second spasm, when Parke Wilson tore off a beauty that brought Charlie Irwin home. They scored again in the fourth, and again in the eighth, and it looked like home and mother all the way.

But in the first half of the ninth inning Mike Fisher removed his toupee. The excitement was contagious, and before Mike could get the attachment positioned on again three officials Fickers had crossed the pan and the score was tied. Everything was lovely a few minutes later, but J. Cal Ewing had a bad three minutes while the result was in suspense. The score:

FRESNO.

	AB.	R.	BH.	SB.	PO.	A.	E.
Doyle, c. f.	4	0	1	0	1	2	0
Casey, 2b	4	0	0	0	5	2	0
McLaughlin, l. f.	3	0	1	0	3	0	0
Eagan, s.	3	1	0	0	2	3	1
Dashwood, c.	4	1	1	0	5	1	1
Arellanes, 2b	3	1	1	0	1	2	1
Hogan, 1b	4	0	0	0	10	2	0
O'Connor, r. f.	4	0	2	0	1	0	0
Fitzgerald, p.	1	0	0	0	1	2	0
Total	30	3	6	0	28	14	4

SAN FRANCISCO.

	AB.	R.	BH.	SB.	PO.	A.	E.
Spencer, c. f.	4	0	0	0	0	0	0
Wheeler, s.	3	0	1	0	2	0	1
Mohler, 2b.	4	1	2	2	3	2	0
Hildebrand, l. f.	4	0	1	0	2	0	0
Irwin, 3b	3	1	1	0	0	3	0
Householder, r.f.	4	1	0	0	2	1	0
Williams, 1b.	4	1	2	0	1	1	0
Wilson, c.	3	0	1	0	5	1	0
Hitt, p.	3	0	1	0	0	3	0
Total	34	4	9	2	27	11	1

RUNS AND HITS BY INNINGS.

	1	2	3	4	5	6	7	8	9	
Fresno	0	0	0	0	0	0	0	0	3	3
Base hits	0	0	0	1	1	1	1	0	2	6
San Fran.	0	1	0	1	0	0	0	1	1	4
Base hits	1	3	0	1	0	0	0	2	2	9

Two-base hit—McLaughlin. Sacrifice hit—Wilson. First base on errors—Fresno 1, San Francisco 1. First base on called balls—Off Hitt 5, off Fitzgerald 3. Left on bases—Fresno 7, San Francisco 8. Struck out—By Fitzgerald 2, by Hitt 2. Hit by pitcher—McLaughlin, Arellanes. Double plays—Householder to Williams. Time of Game 1 h., 45 m. Umpire—McDonald.

Frank Dillon and his men from Los Angeles passed through Oakland last night, arriving at the mole at 6:30 and leaving from Sixteenth street at 9 o'clock. He was given the pitchers, catcher and infielders necessary to fill out his team while h ewaited here, and, re-enforced by these men, he went forth to Portland, prepared to give Judge McCreedy's men some hot sessions.

But the man who thinks he knows it all hasn't sense enough to know that he doesn't.

MISS SUTTON'S MISSIONARY TRIP

NEW YORK, May 24.—Miss May Sutton of Pasadena, Cal., sailed yesterday on the Oceanic to defend her holding of the English national lawn tennis championship. It was revealed previous to her departure that one of the results of her trip to the English courts would be the offering of an international challenge cup for women similar to that offered in 1900 by D. F. Davis of St. Louis for men.

Miss Sutton will endeavor to induce some of the foremost players of England among the women to visit the United States and participate in the tournament. It was said that either Mrs. Barger Wallace or Mrs. John Jacob Astor was to be the donor of the cup.

GARDNER TOO MUCH FOR O'KEEFE

INDIANAPOLIS, May 24.—Jimmy Gardner of Lowell, Mass., gained a decision from Jack O'Keefe of Chicago in the fifth round of what was to have been a ten-round contest here last night. A short right to the point of the jaw did the business and while it did not send the Chicago fighter to the mat for the count, it disabled him to such an extent that his seconds tossed a towel into the ring, ending the fight.

Gardner completely outclassed O'Keefe. The latter went to the floor three times during the fight from short arm blows.

LADS DEFEAT A RIVAL TEAM

The Little Corporal baseball team of West Berkeley easily defeated the Water Front nine yesterday by a score of 18 to 8. The victors would like to hear from any other team of boys under 11 years of age.

UNIQUE VERDICT.

An Illinois correspondent sends us the following item on the authority of an old and reputable citizen of that state, who vouches for the truth of the story: In an action of trespass, many years ago, it appeared that the defendant, while building a fence along the boundary line of his land, casually stepped on the land of his neighbor, who thereupon brought against him the action of trespass quare clausum fregit. The defendant's lawyer, by humorous and droll methods of defense, got the jury to render the following verdict: "We, the jury, find the defendant technically in law guilty, but we assess the plaintiff's damages at one pewter button." The correspondent adds that the defendant's attorney became a "pre-eminent President of the United States."—From Case and Comment.

RUGBY GAME WILL BE PLAYED

BERKELEY, May 24.—Colonel George C. Edwards, chairman of the faculty athletic committee of the university, says that the regular fall athletic events will be held as scheduled, notwithstanding the recent action of the intercollegiate committee between California and Stanford. In regard to the suggestion made by that committee that a track meet take the place of the regular football match between the representatives of the two big colleges, he said:

"There is considerable talk among the students about holding the track meet this fall. Such action can only be taken by the athletic committees of the two universities at the suggestion of the executive committee of the student body of each university, or the intercollegiate athletic committee.

"The Rugby game will be played, notwithstanding statements to the contrary. There does not seem to be any serious opposition manifested against the game by the prominent students.

AGED MAN IN A RECORD WALK

NEW YORK, May 24.—Edward Payson Weston, the old pedestrian, now 68 years of age, reached the city hall in this city at 11:35 last night, having walked from the city hall, Philadelphia, in 23 hours and 30 minutes, a distance of 92 miles—thus beating his own record made a quarter of a century ago.

Weston will be remembered as the winner of the Astley belt and one of the most noted pedestrians of his day. Weston left the city hall in Philadelphia at 12:05 this morning.

PORTLAND HAS RELEASED TOREN

Portland has released Pitcher Toren, who could not win a game. When Morley traded Flood and Smith for Atz and Schlafly, this pitcher was thrown in. The idea was that he possibly would make another Gray or Hall, but this notion had left his head when he made this trade.

Most of the hats with brims—essential for wear in the south—are conspicuously trimmed with ribbon. A notable feature is this trend upon severest of tailor-made models; while in new lingerie shapes a combination of flowers and taffetas is most frequently seen. English women with an eye for effects more than line take largely to these ideas in fanciful lingerie and picture hats. French women are setting the seal of their favor quite pronouncedly on the extreme derby-crowned lines, which peep out in all models. It was a Parisian inspiration to upset any unbecoming intention in such modes by chic, coquettish bows of taffetas.

Strange it is that intermediate coats, those of hip length, or smart coatees of pony-jacket build, appear more often in rough or heavy silks of the Shantung and pongee order than in linen. These plainly emphasize the deliberation of fashion to establish a season of bright colors. A lovely model chosen by a dark and slender brunette to wear in southern climes was an old rose Shantung with one of these coatees finished in crisp Richelieu plaiting, black velvet buttons and tiny vest of valenciennes. These smart ruchings are individual touches on many of the new gowns, whether of silk or the all-popular voile.

One never knows how foolish some men can act until they suddenly break into [illegible]

BOARD OF SUPERVISORS.

(Continued from page 13.)

the deed was permitted to be withdrawn, and thereupon a corrected deed was presented by the said Derby Estate Company to the County of Alameda, donating certain parcels of land in Brooklyn Township to the county. On motion of Supervisor Talcott, seconded by Supervisor Horner, the deed was accepted and the Clerk directed to record the same.

COMPLAINT AGAINST FRUITVALE STREET RAILWAY SERVICE.

E. H. Marwedel, vice-president of the Fruitvale Board of Trade, appeared before the Board, complaining of the inadequency and insufficiency of the street car service given the residents of Fruitvale by the Oakland Traction Consolidated, and urging the revocation of their franchise.

The matter was referred to the Committee of the Whole, in conjunction with the District Attorney, and further hearing upon the complaint was continued to Monday, May 28, at 11 o'clock A. M.

SAUSAL CREEK CONTRACT.

The matter of the award of contract for the construction of a concrete bridge across Sausal creek was continued until Monday, May 28, at 10 A. M.

VIEWERS' REPORT, COUNTY ROAD 3767.

Further hearing on the report of viewers, County Road 3767, was continued one week.

ALLOWANCE OF CLAIMS.

On motion of Supervisor Horner, seconded by Supervisor Kelley, Rule 7 was suspended by the following vote:

Ayes—Supervisors Horner, Kelley, Talcott and Chairman Mitchell—4.

Absent—Supervisor Rowe.

Thereupon the Clerk read the following claims approved by the Auditing and Finance Committee:

COUNTY GENERAL FUND.

J. B. Lanktree, trustee, assignee of John P. Cook, $238.95.

COUNTY INFIRMARY FUND.

Bowman & Co., $18.00; J. B. Lanktree, trustee, assignee of W. R. Pond, $151.95, $64.64, $41.15, $124.76, $85.45; same, assignee of I. Tobriner, $36.05, $33.13, $32.86; Osgood Bros., $6.00, $6.45, $264.38, $16.00, $170.31; W. R. Pond, $34.30, $112.45; Wishart's drug store, $135.54.

On motion of Supervisor Horner, seconded by Supervisor Kelley, the claims were ordered paid as read, to the various parties, in the amounts and out of the funds designated, by the following vote:

Ayes—Supervisors Horner, Kelley, Talcott and Chairman Mitchell.

Absent—Supervisor Rowe.

ADJOURNMENT.

No further business appearing, the Board adjourned to meet Monday, May 28, 1906, at 10 o'clock A. M.

JOHN MITCHELL, Chairman.

Attest: JOHN P. COOK, Clerk.

GOOD CLOTHES appeal to men and women; to get the clothes requires money; you can get the money through our Loans to Salaried People, without security, repaid in small sums, at the VERY LOWEST rates. All confidential. OAKLAND LOAN & TRUST CO., N. W. Cor. 10th and Broad[way]

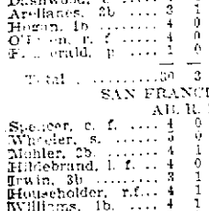

The Cheapest Fuel . . .

Poking Coal, Poking Fires and Cleaning Soot May be Good Exercise,

BUT

For Comfort and Pleasure

Cook With Gas

Gas for Illumination, $1.15 per 1000 cu ft.

Gas for Fuel . . . . 90c per 1000 cu. ft.

Oakland Gas, Light and Heat Co. Thirteenth and Clay Streets OAKLAND

SUMMER·RESORTS.

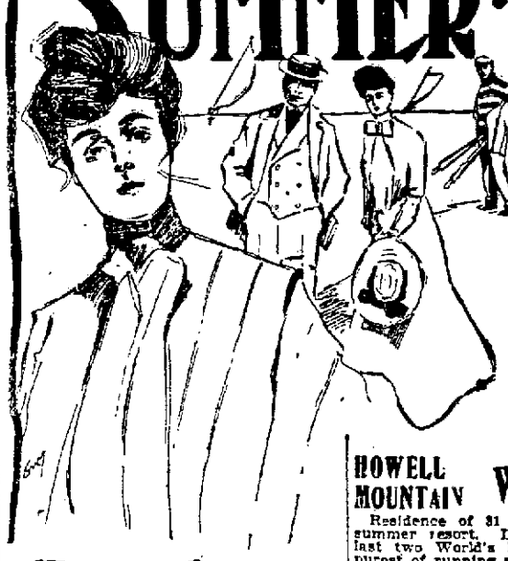

Bartlett Springs

Hotel and Hotel Cottages; 100 Housekeeping Cottages.

General Store, Butcher Shop, Baker Shop, Fresh Vegetables, Milk and Butter in plenty. You can live cheaper than you can at home.

Mineral Baths; Masseurs for ladies and gentlemen.

Two Routes: California & N. W. Ry., via Hopland and Southern Pacific Co., via Williams, daily.

Address J. E. McMAHAN, Bartlett Springs, Cal.

Water Business

Office and warehouse, Fourth and King streets, San Francisco. Prompt deliveries made. Call for booklets about Springs.

Hansen & Kahler, Eighth and Webster Sts., Oakland, distributors for Oakland, Alameda and Berkeley.

Rest and Recuperate

SAN LUIS HOT SULPHUR SPRINGS

Fine boating, fishing in salt and fresh water, shady walks, pleasant climate, finest scenery.

Board and bath per week $10 to $14. Reduced railroad rate. Inquire at Southern Pacific or send for booklet to A. M. Smith, San Luis Obispo, Cal.

OWN SUMMER HOME IN

Camp Meeker

MOUNTAINS OF SONOMA COUNTY.

Monthly installments soon pay for lot and cottage in this beautiful resort. Equable climate, almost free from fogs and cold winds. Lots $15 and up, cottages built $75 up. Depot, stores, restaurants, hotel, postoffice, phone, express, churches and saw mill. 1300 lots sold and 400 cottages built. Furnished cottages to rent. Apply C. L. Morgan. Take Sausalito Ferry, N. S. R. R.

M. C. MEEKER, Camp Meeker, Cal.

OCCIDENTAL HOTEL

HAYWARDS.

Tennis Court, Croquet Ground, Dance Pavilion, etc. $7 Per Week and Upwards. Electric Cars Pass Door. First-class Family Hotel.

REDWOOD RETREAT!

Altitude 1000 feet.

Built among beautiful groves. The finest location in Santa Cruz Mountains. Mineral springs, plenty of fruit, amusement hall, swimming tank, billiards and other diversions, free to guests. Reduced rates; increased facilities. Booklet by mail. Phone or address R. F. Warham, R. D. 28, Gilroy, Cal.

BERGESHEIM

Santa Cruz redwoods. Six miles from Santa Cruz. Milk, cream, fruit; $7 and $8 per week. Send for circular. G. F. BIEDENWEG, box 121, R. F. D., Santa Cruz.

HOWELL MOUNTAIN Woodworth's

Residence of 31 years; Sixth year of summer resort. Largest patronage the last two World's Fair years. No fogs, purest of running spring water, plenty of fruit raised on the place, over one ton of cherries now ripening; home vegetables, milk, cream, etc. Patronage of consumptives not solicited. $7 to $10 per week. Address

WOODWORTH & MULLER, St. Helena, Cal.

Yosemite

If you are going away for the summer, why not plan to go to Yosemite, where you can enjoy the best that nature affords?

At the Sentinel Hotel are located the Wells, Fargo & Co.'s Express, Western Union Telegraph and post offices, and the stage office; also a first-class barber shop, laundry and clubhouse. Express and postoffice money orders cashed.

Ladies, unaccompanied by gentlemen, can spend the entire summer at Camp Yosemite and be assured of every attention and courteous treatment by all. MISS FRANCES HICKEY, who has been in charge of the camp since its opening, will see that you are made to feel at home and that nothing is left undone which might add to your pleasure or comfort.

Camp Yosemite coupons good at Glacier Point Camp. Special rates by the month.

A house physician is located at the hotel during the season.

Trout fishing is good.

For further information as to rates, etc., address J. B. COOK, Yosemite, Cal., Southern Pacific Information Bureaus, Santa Fe Information Bureaus, or the Peck-Judah Co., 414 Fourteenth street, Oakland, Cal.

Sea Beach Hotel Santa Cruz

Is open and uninjured.

Why not send your family to the Sea Beach while you are rebuilding.

Hotel St. George, under the same management. Write for rates.

J. J. C. LEONARD, Prop.

SEQUOIA Summer Resort

(Formerly Lotus Farm.)

Situated in the finest location amongst the redwoods eight miles from Napa, Napa county. Has natural lake, boat riding, fishing, fine drives and hunting. Sulphur springs and numerous other mineral springs. Carriage to and from Napa. Rates—Adults, $8 to $10 per week. Children under 12, $5 per week. MAX SEEGER, Prop. P. O. Box 120. Phone Farmer 66.

RUSSION RIVER HOME—Guerneville Station. Rates $1; children, under 10 $4 per week. Particulars address Mrs. Sarah Beebe.

Agua Caliente Springs

Was not damaged by the earthquake and is open for business. The nearest hot sulphur springs to San Francisco for health and rest. No staging. Take S. P. train at 16th-street station, Oakland, morning and afternoon. Address Theodor Richards, Agua Caliente, Sonoma county, Cal.

Campers, Attention!

Room for 150 more families in Niles Canyon. Plenty of water and wood for the gathering. Milk, meat, vegetables and groceries delivered daily. For particulars, address J. B. Barnard, Niles, Cal.

HOWARD SPRINGS

LAKE COUNTY CALIFORNIA

Unmolested by earthquake or fire, situated among the Pine Forests of Lake County—42 Mineral Springs—Hot Sulphur, Iron and Borax Plunge Baths; Magnesia Tub Baths.

The Greatest Combination of Mineral Drinking and Bathing Waters of any Springs in the United States

Magnesia Springs Sure Cure for Stomach Trouble.

The Only LITHIA SPRING in the State for RHEUMATISM

Special rates for May and June. The most beautiful of all the season.

Address all communications,

J. W. LAYMANCE, Prop., Howard Springs, Lake County, Cal.

Byron Hot Springs

America's Greatest Spa, one of the best hotels in the State. Waters that cure, and delightful environment. Week-end excursions $7.60 from San Francisco and return, including two days at hotel, use of mineral baths and waters. Send your family if you can't go yourself. Address "Manager," Byron Hot Springs Hotel, Cal.

Now is the time to go to

Adams Springs

If you cannot come yourself, send your family. Rates the same as last year. Book of Testimonials sent on application.

DR. W. R. PRATHER.

CAMP TAYLOR—THE TENTED CITY AND HOTEL.

Not affected by earthquake. Send your family. Tent cottages, camp grounds (unlimited) where you can pitch your tents. Boating and swimming; grocery and butcher shop on grounds, where you can purchase at regular prices. Terms, under the present conditions most liberal. Apply to

ADAM BREHM, Camp Taylor.

WHY NOT BRING YOUR FAMILY TO

Harbin Springs

—One of the finest family resorts in the country. Round trip $7.00. S. P. Ticket Office, Ferry Building, San Francisco.

You are given every attention at Harbin's.

J. A. HAYS, Prop.

Seigler Hot Springs

California's Famous Resort unmolested by earthquake. Natural hot stream and plunge baths for rheumatism, malaria, asthma, etc. Wonderful stomach waters. Mineral swimming pond. Arsenic beauty baths. Rates $9.50 to $12.00. Housekeeping cottages, baths and amusements free. Address H. H. McGowan, Seigler, Lake county, Cal.

Linda Vista Hotel

San Anselmo Station.

Only 60 minutes from San Francisco in beautiful ROSS VALLEY.

No advance in rates. Send for folder.

Tuscan Springs

Famed throughout the west for their curative properties. Exceptional in their composition; new modern, steam heated, fire proof

BATH HOUSE

Just completed, capacity 500 baths a day. Cement Swimming Pool 40x70 feet, with Automatic Car Shoot 100 feet long, in connection. Over fifty Mineral Springs, Natural Gas, Mud Baths, Hot Swimming Pool 16x16 feet, 10 Private Dressing-Rooms, Hot Air Rooms, Hot and Cold mineral shower baths; Private Massage Rooms for both ladies and gentlemen, with competent attendants. Daily Stage from Red Bluff, fare $1. Rates at Hotel, $12.00 per week and up. Large New Dancing Hall and Exercise Room, 60x114 feet. Private Bath Rooms, for families and those that desire strict privacy.

We cure others, and why not you? Come and give nature a chance, and the springs will do the rest. We also evaporate, certain of the Mineral waters, for Catarrh, Blood and Skin Diseases; and also for Stomach, Liver and Kidneys, for those who cannot visit the Springs. Tuscan Springs Salts are sold all over the United States. Money refunded to those that use them and do not derive a benefit. By mail to any address, postage paid, for 50 cents a bottle. Send for Booklet, entitled, "LET OTHERS TELL THE STORY." Furnished Cottages for rent.

Correspondence promptly answered. Address,

ED B. WALBRIDGE, Tuscan, California. Sausalito. Phone Mr. and Mrs. I. Sandifer.

J. ALLEC

NEW PARISIAN DYEING & CLEANING WORKS, (INC.) 2148 FOLSOM STREET, SAN FRANCISCO, HAVE OPENED BRANCH OFFICE At 471 NINTH ST., OAKLAND. PHONE OAKLAND 7711.

WHITE SULPHUR SPRINGS CANYON. Romantic Spot.

St. Helena, Napa County—Furnished cosy cottages for families, 2 to 10 rooms. Secure early choice location, ideal grounds for tent camping; one will find health and rest here. Private tables for guests, terms to suit; grounds properly conducted by the able and well known caterers lately of the Geneva Hotel, San[illegible]

Highland Springs

LAKE CO.

For rest and health, for cleanliness, climate and accommodation stands unsurpassed of all summer resorts. Rates—$12.00, $14.00 and $16.00 per week.

For full particulars address

R. ROBERTSON.

BLAKE'S RESORT, Guerneville, formerly Linduer's Park. Cottages 3, 4, 5 rooms, partly furnished; chairs, tables, benches, wire springs, stoves; spring water. Board and rooms at hotel; excellent table, $5 to $10 per week; special rates to families. Address Blake's Resort, Box 136 Guerneville.

NATIONAL HOTEL AND ANNEX Nevada City, Cal.

The Land of Mines, Pines and Sunshine. Unexcelled accommodations. Reasonable rates. RECTOR BROTHERS, Pro[illegible]

PERSONALS.

THE LIMIT BAZAAR
Nothing over 25 cents.
Have you called this week?
534 San Pablo avenue. c

GILES H. GRAY, 1005 Brush st., Oakland, formerly in "Call" Building, S. F. 47

KENT LAW SCHOOL.
To accommodate its Oakland students President Goss of the Kent Law School has opened a brach at 1115 Broadway, room 41.

MADAM ZARAH,
PALMIST & CLAIRVOYANT
Suite 4, Dunn Building, 504 Fifteenth st., N. W. corner San Pablo avenue. c

CHIMNEYS REBUILT
FIRST-CLASS work. Reasonable rates. All orders promptly atended to. Apply to GEO. H. VOSE, 968 BROADWAY OR GRUBB REAL ESTATE CO., FRUITVALE.
MIXTER & DOUTHITT. c

YOUNG man wishes to meet a stylish, attractive, young lady, object, companionship. Box 1287 Tribune. c

DISSOLUTION OF PARTNERSHIP.
The Partnership heretofore existing under the firm name of Donaldson, Mathews & Wood, with office in the Macdonough Bldg., 1166 Broadway, Oakland, is dissolved in good terms and by mutual consent; J. T. Donaldson and L. M. Mathews retiring, Fred T. Wood will collect all moneys due said firm and pay all obligations. Dated this 21st day of May, 1906.
J. T. DONALDSON,
L. M. MATHEWS,
FRED T. WOOD.

MME. E. YOUNG, Seeress, private readings daily. 1031 Filbert st., near 14th, Oakland. Skeptics invited. c

We are still building chimneys on short notice at reasonable prices. Wilson, McKean & Co., 1279 11th ave., East Oakland. c

NOTICE A GOOD OPPORTUNITY.
Those who intend to build any style of a building, temporary or substantial, first apply to C. Robertson and have your building erected for what they cost; no contracting; all day work; day work done under a strict and honest form
Call and leave your orders for all kinds of buildings at 615 17th st., Oakland, Cal. c

75c—SUIT cleaned and pressed 50c; ladies' plain walking skirts cleaned and pressed; investigate our monthly contracts; 4 suits cleaned and pressed $1 per month. Eastern Clothing Renovatory, 834 Washington st.; phone Oakland 573. c

DRUGLESS SLEEP
"THE RECORDING TABLET" WITH PENCIL, in use, makes "worry" impossible at the sleeping hour, and sleep inevitable; 25 years in the work; 10 years before the profession and the educators of the country—this is the basis of my statement; college and medical testimonials on call; stamp enclosed; cost of single tablet, $5; six copies, $15 prepaid with P. O. money order. John Barr Learned, M. D. c

GENTS' rubber heels 35c.
Gents rubber heels, 40c.
Cut Rate Shoe Factory
570 SAN PABLO. c

DR. R. C. SMITH—Chiropodist and manicure; superfluous hair, moles and warts removed permanently; we have sure cure for bunions. Office, 109 St. Paul Bldg., 528 12th st., cor. Clay. c

NOTICE is hereby given that the real estate, insurance and brokerage business heretofore carried on by Donaldson, Mathews & Wood will be continued by Fred T. Wood and Ralph H. Wood under the firm name of Wood & Wood, Macdonough Building, 1166 Broadway. c

CALL at 276 Eleventh street, between 3 and 4 p. m. and get a truss that will suit you and last as long as you will need one. Price $2 for this week only.

JAPANESE renovatory (will call for at notice), and shoe repairing shop. 1278 13th ave., East Oakland.

SEE us before disposing of your burned piano parts. Eilers Music Co., the place where you can always do better. Wholesale quarters, 1075 Clay street, corner Twelfth, Oakland. San Francisco office, 220 Haight street, corner Fillmore.

BALM OF FIGS remedy at 1718 8th st. c

DR. KISNER—PILES, FISTULA, ETC., cured without knife danger or hindrance from business. Office, formerly Columbia Bldg., now 2021 Filmore, cor. Cal. st., San Francisco. c

FOR 'FRISCO VIEWS.
Get quotations of the Oakland Souvenir and Novelty Co., 84 Galindo Block, Oakland, Cal.

A YOUNG man, a refugee, but employed by the government, enjoying a good salary, is anxious to meet a young lady, a blonde, not over 23, who is matrimonially inclined; no triflers. Address Box 1102, Tribune office.

PAINTER AND PAPERHANGER.
WM. H. BLAKE. Painter and Paperhanger. How about fixing those walls of yours. Residence 139 Monte Vista ave.; phone Oakland 2913. Shop, 1370 Broadway; phone Oakland 3247.

CIRCLE TONIGHT
A. G. Sablick, Egyptian Hindoo occult, formerly of 700 Ellis st., S. F., now at 955½ Washington st., Oakland, room 3; readings daily from 10 a. m. to 8 p. m.; circles every Wed., Fri., Sun., 8 p. m.

DR. W. M. FORSTER will resume practice shortly. Due notice will be given. Address letters to the Irving Sanatorium, 306 Eddy street, San Francisco. c

DR. GEORGE L. EATON of San Francisco has opened offices at 1155 Broadway, room 56, practice limited to genito, urinary and urology, hours, 10 a. m. to 12 m.

DR. KASPAR FISCHEL
Office: 1817 California st., above Franklin, San Francisco, hours daily 10 to 12; in Oakland, 1159 Broadway, cor. 14th st. Tuesdays and Fridays 1 to 3. c

DR. F. D. TAFT, dentist, formerly 1903 Devisadero st., is temporarily located at Encinal Hall, Room 4, Bay street station, Alameda. c

A gentleman from the East would like to make the acquaintance of a refined young lady, object companionship and pleasure. Box 970, Tribune. c

PRINTING
All kinds at short notice; reasonable rates; drop us a line and our representative will call.
GAZETTE PUB CO.,
Martinez, Cal.

TINTING and painting by the day or job, reasonable. 1208 Fremont ave., Fruitvale. c

Earthquake Views of 'Frisco.
Now ready for the market, at the Oakland Souvenir and Novelty Co., 84 Galindo Block, Oakland.

BYRON MAUZY, 1165 O'Farrell st., S. F. SOHMER & CO., BYRON MAUZY, MEHLIN, HOWARD and DRAPER PIANOS. SOHMER - CECILIAN PIANOS and FARRAND - CECILIAN PIANOS. CECILIAN PERFECT PIANO PLAYER. A new stock will shortly be here. Plenty of good pianos at bargains.

Parties are warned about purchasing pianos. Pianos sold on installments can be recovered. BYRON MAUZY, 1165 O'Farrell st., between Gough and Franklin sts., S. F. c

YE OLDE CURIOSITIE SHOPPE—Antique mahogany tables, chairs, desks, davenports, French roll beds. 762 7th street. c

50c PLAIN SKIRTS CLEANED and pressed. Telephone and we will call. Golden Gate Cleaning and Dye Works, 1524 San Pablo ave.; Tel. Oak. 1397.

CHIROPODISTS—Drs. Elizabeth Johnston and C. L. Knobloch. All diseases of the feet a specialty. 1055 Washington, Room 22. Phone Oakland 1835. c

VAPOR and tub baths, genuine massage, electrolytic water massage. Room 23, 530 13th st.; Tel. Oakland 4126. c

PERSONAL CONTINUED.

AA— PROF. NIBLO.
ALWAYS CONSULT THE BEST. ASTRAL DEAD TRANCE CLAIRVOYANT. Prof. Niblo, Clairvoyant, has warned the public of San Francisco for years of the earthquake of 1906; Prof. Niblo is now located at 1229 Broadway, Oakland, Cal., where he will be pleased to meet his clients and many friends. NO CHARGE IF NOT SATISFIED WHEN READING IS OVER—YOU TO JUDGE.
I DO HEREBY SOLEMNLY AGREE AND GUARANTEE to make no charge if I fail to call you by name in full, names of your friends, enemies or rivals. I promise to tell whether your husband, wife or sweetheart is true or false; tell how to win the love of the one you most desire, even though miles away; how to succeed in business, speculation, law suits, how to marry the one of your choice; how to retain youth, health and vitality. Removes evil influences, cures drink habit, cures all nervous diseases.
How can I have good luck?
How can I succeed in business?
How can I make my home happy?
How can I conquer my enemies?
How can I marry the one I choose?
How can I marry well?
How can I conquer my rival?
How can I make any one love me?
How can I get a good position?
How can I remove bad influences?
How can I control any one?
How make distant ones think of me?
How can I settle my quarrel?
How can I hold my husband's love?
How can I keep my wife's love?
Readings daily from 10 A. M. to 5 P. M.; Tuesday and Thursday from 10 A. M. to 9 P. M.
1229 Broadway.
1229 Broadway.
PROF. NIBLO.
PROF. NIBLO.
PROF. NIBLO.

WANTED—Information of Richard N. Tweedle of 403 Leavenworth st., San Francisco; occupation carpenter; by W. H. Felton, 620 East 17th st., Oakland, Cal. c

PAINTING contracts taken or day work at reduced prices. Very best local references. Expert in all branches. Box 1261, Tribune. c

NOTICE.
ALL firms, corporations or persons, howsoever authorized, directed, or requested to sell or dispose of any real property owned by me are notified that I hereby revoke, cancel and withdraw all authorization, direction or request to sell or dispose of any such real property until further notice in writing under my signature.
PHILIPPINE BRUENN,
970 Fourteenth street.
Oakland, May 22, 1906.

DOCTOR will care for patient for transportation to Omaha and Chicago. Box 590, Tribune office.

VAPOR and tub baths; genuine massage and Swedish movements; both sexes. R 23, 530 13th st.; phone Oakland 6128.

LADIES—Use French Safety Cones; absolutely certain and harmless; price, $1.50 per box. Address Dr. C. Thompson, Atchison, Cal. c

INSURANCE ADJUSTER—G. F. Penfield, adjusts fire losses for the assured, reasonable terms; free consultation. 1156 Madison st. Phone Oakland 3922, open evenings, see him.

WILL sell first-class ticket to Chicago half fare. P. O. box 711. c

PLASTERING and brickwork for first-class repairing. Drop card to Jesse W. Groves, 1006 8th ave. c

NOTICE—My wife, Mary Svedell, having left my bed and board without just cause, I hereby give notice that I will not be responsible for any debts contracted by her after this date.
CHARLES E. SVEDELL.
Oakland, Cal., May 23, 1906. c

GENTLEMAN of means wishes to meet lady of means; object matrimony. Box 1089, Tribune. c

S. F. FIRE PHOTOS
5x19 Photos are selling rapidly at 50c each. We will send Post Paid to any address in U. S. 100 assorted views for $5.00. Orders will be filled in rotation by mail only. Send name, address and money to Rapid Photo Co., 944 Myrtle st., Oakland, Cal. No stamps taken.

WILL the lady, Mrs. Samuels, who was looking for a bundle of gentleman's clothes call at 3856 Grove st. and find same? S. F. King's Daughters' Home, 3856 Grove st., Oakland, Cal. c

M. WINKLER, dealer and manufacturer in office store and bar fixtures; new and second-hand show cases, shelving and counters; carpenter and general jobber; estimates given. 813 Broadway.

PROF. JOHNS, expert palmist, psychic card reader, will give dates and facts readings at your own home; fee 50c. Address Box 440, Oakland Tribune office. c

GENTLEMAN would like to make the acquaintance of a refined yound lady; object companionship and pleasure. Care Box 400 Tribune office. c

DATA COLLECTED, statistics furnished, letters composed and prepared for mailing. Wills written up, pamphlets and prospectuses written, manuscripts corrected and prepared for publication. Address or call upon Geo. F. Emblon, 1115 Jackson st., Oakland, Cal.

GAS CONSUMERS' ASSN. reduces your bill 20 to 40 per cent. 1004 Broadway.

DR. DUCHO'S female pills are sure and safe; best regulating pills sold; price $2. Wishart's Drug Store, Oakland. c

SUPERFLUOUS hair warts, removed by electric needle. Miss Maynard, 1209 Broadway; phone Oakland 3181. c

DR. MAUD INMAN, Osteopathy and Vacuum. Room 1, 906 Broadway. c

PHONE Oakland 6247—Japanese Renovatory, T. Harada, prop.—Ladies' and gents' clothes cleaned, dyed and repaired; altering a specialty; all work first-class and guaranteed; prompt delivery. 1210 San Pablo ave. c

OAKLAND WINDOW CLEANING CO.—Special prices on weekly or monthly contracts for cleaning windows, mirrors, showcases or scrubbing floors; neat work guaranteed. Office, 472 10th st., near Broadway; Tel. Oakland 3719. c

MISS LINDEN OF 894 POWELL ST., S. F., WING, YOUR COOK, WANTS TO KNOW WHERE YOU ARE. COMMUNICATE 315 8TH ST., CARE HONG YAN TONG CO. c

WANTED—The address of Mrs. Anna Kampf nee Kuehslim. Dr. Schurmann, San Luis Obispo. c

FRANKIE WILLIAMS, formerly 217 Post st., S. F., can be found at 508 8th st., Oakland. c

Private Milliner
MISS ALICE E. AMBLER, formerly at St. Louis Apartments, S. F., is now at 399 22d st., Oakland. c

WILL Robt. J. Cooney, formerly of 219 Sanchez st., S. F., communicate with Richard Faraday, 1008 Fillmore st., S. F.

THE Diamond Rubber Co. Our new permanent location, built, completed and stocked since the big shake. Finest and largest rubber store on the Pacific Coast. 1559-61-63 Broadway; 110-12-14 Telegraph avenue, Oakland, Cal.

INSURANCE adjustor, J. D. Merritt, adjustor of fire losses for the insured, and counselor at law. Consultation free. 855 Broadway, room 16.

F. W. COCHRANE, real estate broker, or any friend knowing address, please send to W. D. M., Livingston, Merced County, Cal.

DR. KARIN KLINT, formerly 822 Mission st., S. F., now 620 24th st., Oakland. Specialist in confinements.

DR. A. C. PETERSON, eye, ear, nose throat. 412-418 Union Savings Bank building. c

MISS F. MATSON please call at 428 9th st. A. Dalen. c

GALVINIZED IRON CHIMNEY TOPS made and chimneys repaired. A. Nelson, 1609 Brush st., near San Pablo. Drop a card. c

LENT & HUMPHREY, Attorneys at Law, offices 1050 Eddy st., San Francisco.

DR. BENJAMIN, of San Francisco, Phrenologist, Astrologist, Occultist is located at 805 Clay st., 5th and 6th.

ROBERT LEWIS, of 6 3 Jones st., S. F., please communicate with Franklin, care Tribune.

INFORMATION is wanted of Daniel Keefe of 72 Central ave., San Francisco. Communicate with J. McDowell, of THE TRIBUNE, Oakland.

CITAS. B. HEBRON, write present address. W. H. Smith, 1 st., San Francisco.

ONCE AGAIN

the popularity of the CLASSIFIED AD. COLUMNS of THE TRIBUNE is demonstrated. Did you count Saturday's columns?

The Tribune carried 774 inches

Total in all other Oakland papers 661 inches

Want Ads prove circulation.
Buyers and sellers know where the results come from.

The Tribune

OAKLAND'S LEADING NEWSPAPER

PERSONAL CONTINUED.

CECELIA STUDIO—12 lessons in sight singing or elocution in classes of 4, $5; 12 individual lessons, $10; day or evening. L. D. Turner, Room 2, Arlington Hotel. c

PHILLIP M'INTYRE, of Howard st., S. F., a barber, formerly of Terre Haute, Ind., communicate with John Brockhaus, general delivery, Oakland, Cal. c

TRAVELERS' grips, trays and trunks, almost new; Hirsch, Bloch & Co., 921 Broadway, Oakland. c

J. S. SCOTT & CO., tinting, painting and paperhanging; former prices. Temporary office, 213 E. 14th st.; phone Vale 2981. c

NO MORE TAN AND SUN BURN
If ladies would use the celebrated Buena Pinon Nut Tonic. Buena Marshmallow Skin Paste for whitening hands and arms. Free samples given away at D'Orlan, corner Telegraph and Bancroft, Berkeley. c

PRINTING.
All kinds at short notice; reasonable rates; drop us a line and our representative will call.
GAZETTE PUB. CO.,
Martinez, Cal.

MASSACHUSETTS MUTUAL LIFE INSURANCE CO.,
C. M. T. PARKER, Manager.
1268 26th ave., Fruitvale, Cal., Tel., Ash 261.

A McNEIL, M. D., has returned to his former residence and office, 611 Van Ness ave., S. F. c

DR. T. LINTON PRICE, formerly of 1424A Powell st., San Francisco, is located at 561 E. 18th, East Oakland. c

SITUATIONS WANTED—FEMALE

FIRST CLASS cook desires situation in private family. 399 38th. h

A YOUNG girl wants position to do housework. Call 1823 Short st. h

JAPANESE girl wants position, general housework. T. Satcio, care Kienlo, Elmhurst. h

YOUNG lady having fair knowledge of bookkeeping, stenography and general office work wishes position. Box 5, Tribune. h

A JAPANESE girl wants position to help cook. 415 7th st. h

A GOOD housekeeper, cook and seamstress wishes position; best references. Call at 1557 West st. h

BY experienced Swedish girl, cooking and housework; $8 a week. Box 1233 Tribune office. h

WOMAN wants work by the day, washing or cleaning. Address 560 15th st. h

LAUNDRESS wants day work, wages $1.50 day and car fare. Phone Oakland 4185. h

COMPETENT young lady stenographer wishes position. E. L. A., Allendale, Cal. h

REFINED young lady wishes position as lady's maid and companion, or second work; no objection to traveling. Phone Oakland 4232. h

COMPETENT dressmaker wants work. Satisfaction guaranteed; $2.50 a day, please write and give phone number. Miss Johnson, 864 Washington street, Oakland. h

A LADY wishes plain copying. Address 588 Twentieth street. h

SITUATIONS WANTED—MALE.

YOUNG man, 19, employed mornings, wants any kind of work afternoons. Address P. O. box 132. g

CHAUFFEUR, competent to run Stevens, Duryea or Rambler, wishes position. Address H. M., Box 1200 Tribune office. g

A STRONG, healthy and willing Swedish man, handy with tools, wishes to work with small contractor, where he will get a chance to learn carpenter's trade. Box 28, Tribune office. g

BOY, 18 years, would like position in wholesale house. Box 1040 Tribune. g

YOUNG man, first class clothing salesman and stock clerk, wants a position in clothing store. Box 1239 Tribune. g

A MIDDLE AGED man (German) wishes light work in or near city. Steady and reliable. Address W. S., 313 San Pablo ave., Oakland. g

BOY of 17 wishes work on ranch with home and small wages. Box 1164 Tribune office. g

YOUNG man wishes a position on a delivery wagon of any kind. Box 1141 Tribune office. g

ENERGETIC, thoroughly experienced specialty salesman desires connection with reliable firm; commission basis. Box 1319 Tribune. g

ORNAMENTAL designer and draftsman for all mechanical purposes, also embroidery and art needle work, wants work; address Walther Tauscher, 1824 Telegraph ave. g

POSITION wanted as collector; long experience; best references; familiar with streets of Oakland. Phone Oakland 3781, or Box 1063 Tribune. g

FURNITURE polishing and varnishing; office furniture a specialty; painting and repairing. J. J. C., Tribune. g

JAPANESE boy wants a position as help, cook. Oakland. Phone 3669. g

A NICE Japanese couple want place in family; man as first-class cook and wife best waitress and do housework; with best references; good English. Box 673 Tribune office. g

YOUNG Japanese boy wants position to do any kind of work; 2 or 3 hours in the morning. M. Jia, 433 San Pablo ave. g

INSTRUCTIONS in grammar school branches; day or evening; terms reasonable. 715 11th. g

AGENTS WANTED.

AGENTS wanted—Best Book. San Francisco earthquake. Vast gallery pictures; 70 per cent commission; outfit free; send 10 cents for postage. The Bible House, 325 Dearborn st., Chicago. f

WANTED—Experienced salesman to represent the only manufacturers of fire extinguishers in California. Since the fire our salesmen are earning from $100 per week up. Oakland and San Francisco territory. Western Fire Appliance Company Incorporated, 1605 Gough street, San Francisco. f

OPPORTUNITY of a lifetime to one man in each city with reference and few hundred dollars (experienced salesman preferred). New and unique business proposition that appeals to every man, thus making him a customer instantly. Sherman Co., 15 Dover street, New York. f

HELP WANTED—FEMALE.

WANTED—German girl to assist in housework; fair wages. 476 37th st. e

WANTED—Apprentice for dressmaking. 502 Hobart. e

WANTED—A lady to trim Panamas and felt hats. Oakland Hat Co., 457½ 14th st., opp. local depot. e

WANTED—Strong young woman for kitchen work. Apply Woman's Exchange, 634 14th st. e

A FIRST-CLASS finisher wanted on custom coats; steady work; good pay. 1423 Linden st. e

A YOUNG girl for housework and assist with children. 817 Thirty-sixth street, Oakland. e

WANTED—At once, woman to take home wash, amount $2, or more per wk. 246 24th st. e

LADY bookkeeper to act as cashier and bill work; only those versed in business experience, bright and active, apply at once at H. Schellhaas, Furniture Store, Corner 11th and Franklin. e

WANTED—Good reliable girl to work in delicattessen store; must have some experience in store work. Wages $5.50 per week and board. Ziegler's Delicattessen No. 1, Teelgraph ave., cor. 16th st. e

WANTED—A girl to bake waffles. Cottage Restaurant, 473 10th st. e

MIDDLE aged woman for general housework; country. 480 Chewood st., after 6 p. m. e

WANTED—Ladies to train as nurses; references. St. Anthony's Hospital, 18th and Grove sts. e

WANTED—Presser for ladies' garments; also shipping girl. American Dye Wks., 812 Chestnut st. e

FIRST class hotel working housekeeper. Box 944 Tribune office. e

WANTED—A second girl for Alameda; wages $25. Dober's Employment Office, 528 Telegraph ave. e

WANTED—Cooks, 2d girls and general housework; girls to call at Mrs. Dober's Employment Office for good positions, 528 Telegraph ave.; phone Oakland 5864. e

HELP WANTED—MALE.

WANTED—Polishers—One good metal polisher, also two young men with some experience in grinding and metal polishing. Address box 1349, Oakland Tribune office. d

WANTED—Young man 16 to 18 years of age, to do collecting and general office work. Address Box 83 Tribune office. d

WANTED—Errand boy. Union Lithograph Co., 426 9th st., Oakland, Cal. d

WANTED—A young man about 18 yrs. old for office work; must be able to operate typewriter; good chances for advancement. Apply to Assistant Manager, Room 1, 1018 Washington st. d

WANTED—First class vest finisher; good pay. Apply "The Vogue," 1020 Washington. d

WANTED — Experienced vest finisher. 1367½ Market st. d

PERSON to canvass with big selection of fine views. Good commission; also photographs at wholesale prices. Lemoigne, 586 Twenty-fourth. d

WANTED—Solicitor for tea and coffee; family trade. Box 1244 Tribune. d

WANTED—Several saddle and harnessmakers; steady employment, and best wages paid. Apply to the Great West Saddlery Co., Calgary, Alberta, Canada.

WANTED—Bill clerk familiar with Remington billing machine and who understands dry goods terms. Apply Moore-Barret Dry Goods Co., Los Angeles, Cal. d

WANTED—A first-class jeweler and diamond setter with tools; must furnish BEST of references. W. N. Jenkins, 1067 Broadway. d

WANTED—Experienced coachman and gardener; must be able to milk; good place. Call after 6 O'CLOCK, 1501 Central ave., Alameda. d

Help Furnished Free
MALE or female. 616 7th st., Catholic Central Relief Committee. d

A RELIABLE young man, good habits, $500, to represent Eastern factories, with office in Frisco. Must have push and know how to accost jobbers. Trade all ready worked up. Box 1224 Tribune.

LASTERS are wanted by Stilson-Kellogg Shoe Co., Tacoma, Wash. Inquire Wagner Leather Co., 2793 Mission st., San Francisco. d

MEN wanted to learn to sell pianos, and experienced salesmen. Heine Piano Co., 16th and Broadway. d

WANTED—Boy about 16 years of age to work in jewelry store; must furnishe reference. W. N. Jenkins, 1067 Broadway. d

HARD candymaker wanted at Keller Candy Co. immediately; $15 per week. 477 7th st. d

WANTED—An experienced fraternal solicitor on big commission. J. P. Gardner, 356 Broadway. d

WANTED—For the United States Marine Corps. Men bet. ages 21 and 35. An opportunity to see the world. For full information apply in person or by letter U. S. Marine Recruiting Office, Hotel Arlington, 474 9th st. d

1000 MEN wanted to get an elegant shave for 10c, or stylish hair cut for 15c, at 817 Broadway. d

EMPLOYMENT OFFICES.

—IF YOU NEED HELP—
Any kind, anywhere, any time, remember Leonard & Co., 482 7th st.; phone Oakland 367.

JAPANESE and Chinese employment office, 319 Seventh street, Oakland. Telephone Oakland 8816.

PHONE Berkeley 1037 for reliable Japanese help; we furnish it. Berkeley Japanese Employment Office, 2113 Durant avenue.

JAPANESE AND CHINESE Employment Office—First-class help of every kind furnished. Tel. Oakland 1202. 415 7th st. T. MASUDA.

RELIABLE help; best places; highest wages. Mrs. Catteli, 525 8th st.; phone Oakland 2519.

ARCHITECTS.

C. H. BARRETT, architect of San Francisco, 1325 Broadway and 462 13th st., Oakland.

TYPEWRITERS.

NEW and second-hand typewriters bought, sold, rented, repaired, exchanged. Smith Bros., 462 13th st.

DAY AND CONTRACT WORK.

CARPENTER AND BUILDER.
All kinds of jobbing and store fitting promptly attended to. F. C. CORBETT, 761 14th. PHONE OAKLAND 5913.

OUR factory saves with complete stock of bar fixtures, billiard and pool tables and supplies; all orders filled immediately. The Brunswick-Balke-Collender Co., 20th and Harrison st., San Fran.

IF your billiard or pool table needs repairing it pays to notify A. Pedersen, now located at 379 8th st., Oakland.

HOUSES FOR SALE.

FOR SALE—Eight-room house, barn, berries, fruit; 50x150; large laundry. 317 East Ninth street. s

BEAUTIFUL colonial house for sale on terms, or house for rent and furniture for sale. Box 13, Tribune office. s

FOR SALE—By owner, a new modern 5-room cottage. Apply 1490 5th ave., East Oakland. s

FOR SALE—6 room house, lot 120x100. Cor. Avon and Shafter. See owner, 731 Telegraph. s

INCOME property renting for $35 per month; 5 rooms and bath; large stable; lot 50x133 feet; near Key Route; excellent location; price reasonable, as the owner will leave the city. Apply 1168 Jackson st. s

FOR SALE—Cottage 5 rooms and bath; barn, chicken yard; lot 50x125; splendid location, East Oakland Heights, block from car line. Box 12 Tribune. s

FOR SALE—Four-room cottage one and one-half blocks from Berryman station, North Berkeley. Owner will sell cheap. Terms if desired. Inquire on premises, 1425 Henry. s

FOR SALE—$2000—A modern 6-room house, nice neighborhood. 235 Champion st., Upper Fruitvale

NEW house of 7 rooms and bath; fine location; fruits and lawn; near Key Route. Apply Owner, Box 8 Tribune. s

—BARGAIN.—
FLAT FOR SALE—CHESTER BET. 3D AND 5TH, NEAR S. P. FREIGHT YARDS. CALL BET. 6 AND 7 P. M. OR ADDRESS C. W. M., 550 25TH ST., OAKLAND.

MODERN house of 5 rooms; near the Key Route, on Claremont line; lot 40x70. Apply at 260 62d st. s

FOR SALE—House of 11 rooms, all full. Sunny corner, close in. Address Box 1223 Tribune office. s

SNAP THIS UP—8-room 2-story house; lot 50x135; in flowers and fruit. 1627 Fairview st., South Berkeley. s

NICE, new cottage, big lot, near cars, fine locality. Furniture if desired. 1st house W. side Champion st., Fruitvale.

FOR SALE—At a bargain: a fine 6-room house on large lot; all street work done, will put up $400 for 1 year's lease; price $4000, can be handled for $1600 actual cash, and will show 13 per cent net on investment. Address Box 1114 Tribune and will call. s

FOR SALE—2 cottages, 5 rooms, nearly completed; a bargain if sold at once. Owner, M. E. Allen, Orchard avenue, Elmhurst. s

FOR SALE—Modern house of 11 rooms; bargain. Inquire 633 60th St. Oakland. s

MODERN COTTAGE—$500 down, balance easy; good neighborhood; a bargain. Ask Fitz about it, 950 Broadway, Oakland. s

6-ROOM house; 5 minutes walk from Broadway; fine locality, low rent, carpets and hangings for sale and any part of furniture; suitable for professional or business man. Particulars 671 8th st. s

$5000—On account of leaving California. Semi-modern house; 3 flats complete, of 6-4-3 rooms; baths, laundries and toilets, all separate. There is also adjoining house, 1 cottage, 3 rooms and basement, with hot and cold water. Gas throughout; 1 block from local, electric cars and tidewater. Rents at present $62. Lot 25x100, with unobstructed marine view; west of Lake Merritt. Address Box 1080 Tribune. s

FOR SALE—House, six large rooms or would exchange for lots. Would also exchange some country property for lots. Adress 875 37th st., Oakland. s

FOR SALE—2 modern cottages, just off Telegraph ave.; furnished or unfurnished; parties leaving Oakland; sacrifice. Box 1072, Tribune office. s

BIG bargain in fine, sunny, two-story, modern, 7-room home; on elevated lot, finely surrounded; close to Harrison boulevard and 22d-st. Key Route; reduced to $3750; must be sold within a few days. Harry L. Holcomb, investor of capital, 314 San Pablo ave., Oakland, Cal. s

TWO swell flats just completed, in choice location, facing park; convenient to trains. No agents need answer. Full particulars by addressing Box 1176 Tribune office. s

CHOICE five-room cottage, pretty grounds; one block east Telegraph avenue; $2350. Owner 474 48th St.

FOR SALE—Fine house, 50 feet frontage, 14 rooms, central, near Broadway, apply Mrs. G Lesher, East Berkeley P. O. s

FURNISHED flat of 6 room for sale, very cheap. Call at 628 Watkin street, Hayward. s

A NICELY furnished cottage for sale reasonably. Phone Oakland 1187. s

HOUSE of 8 large rooms, furnished; fine money making place; cheap rent; new building. Will lease or sell; location on Ocean boulevard; address Mrs. G. Lesher, East Berkeley P. O. s

HOUSE for sale—Inquire 819 Wood st.

FOR SALE—At a bargain, Lakeside home, house of 10 rooms; barn and conservatory; lot 50x150. Call 1389 Alice st. s

FOR SALE and immediate removal—2 cottages, 1157 and 1161 Franklin st.; also, wanted bid for excavating basement same premises. State Savings Bank. s

FOR SALE—Fine house, 50 feet frontage, 14 rooms, central near Broadway, apply Mrs. Lesher, Berkeley P. O. s

FOR SALE—Large 5-room house, near Key Route and S. P. trains; a bargain. See owner at 1125 Santa Fe ave. s

BARGAINS.
HAVE new and up-to-date 5-room cottage for sale on easy payments, or will trade for good vacant lots. See me at once. Residence 253 Sixty-third street, near College avenue. Office 1008 Broadway. Clarence Fogg & Son. s

FOR SALE—Choice 5-room cottage, new; 35x150; only $2250. Apply 474 48th st. s

REAL ESTATE.

Realty Bonds & Finance Co.
(Inc.)
1172 Broadway, Corner 14th St.
HOMES.
A new modern home.
$4350.
Let us show you this home, 2 years old; 7 rooms, modern, sunny; north side of street; fine neighborhood; not a house and lot in the block cost less than $5000; fine garden; 3 blocks' walk to 14th and Broadway, 4 blocks to new 22d-st. Key Route to S. F. and only 200 feet from Telegraph avenue. Can you beat it? Cause of selling, owner leaving for East. Terms can be arranged.

$3500.
Home of 8 rooms and bath, modern throughout; walking distance of down town; lot 40x100; north side of street.

$6000.
Modern home on Telegraph ave.; 7 rooms, 2 story; handy to Key Route.

$5700.
LINDA VISTA HOME.
9 rooms, modern; large lot; ¼ block to Oakland ave. cars. Can be purchased for $1500 down. A real Bargain.

$7250.
LINDA VISTA.
New modern home of 8 rooms and bath; only 1 year old. Owner must sell; owner leaving State.

$6500.
Best buy in Linda Vista, 7 rooms and bath; elegant grounds; modern home, hardwood floors.

$7250.
PIEDMONT HOME.
New and modern; large grounds, fine flowers, shrubbery, etc.
REALTY BONDS AND FINANCE CO., 1172 Broadway, Cor. 14th St., Oakland.

PRETTY home, furnished, new colonial; N. E. cor. Call 2 to 4, 7 to 8 p. m., 802 East 15th st. u

FOR SALE OR EXCHANGE
For Oakland or Berkeley residence, $4000 equity in 2 San Francisco flats. Page st., bet. Masonic and Clayton (Panhandle District). $3000 mortgage can remain. Not [illegible] by [illegible] Box 1098 Tribune office. c

TO LEASE—Fine [illegible] S.E. cor. 24th and [illegible] of R. Franke. [illegible]

LOT, about 50 [illegible] without a house; [illegible] Box 1212 Tribune office.

Choice Residence Lots $125 and up
Bay Cities Realty Co.
477 ELEVENTH ST.

WANTED—A good team and wagon in exchange for a home in Alameda, consisting of 2-story, 7-room house; lot 45x135; price $3000; mortgaged for $2500; close to cars and S. P. local; 2 blocks to Park st.; a snap. The Merritt-Wolcott Co., 925 Bdwy., Oakland. u

TO LEASE—N.W. cor. 12th and Willow, 47½x47. Inquire 1610 Oxford st., E. Berkeley.

$10,000—BEAUTIFUL Alameda residence, near Park station, 13 rooms, stable, carriage house, windmill, chicken houses and hothouse; lot 110x225. This is a bargain.
E. A. CANALIZO
777 Bacon Block, Oakland. u

CHOICE lot, 34x134; in good residence part. For sale by owner, 354 Wakeworth ave., Oakland. u

CHICKEN RANCH.
Seven acres, house, barn, furniture, implements, cow, horse, orchard, 500 chickens, mill, tank; all complete for $3500. Box 288, Hayward, Cal. u

FOR SALE
New unfinished 7-room house and lot 50x100. 398 Rose st., bet. 59th and 60th. 1 block east of Telegraph ave. $1500. s

CLOSE in, flats, Grove st. near Chabot Observatory; lot 25 ft. x 100 feet. F. Grosscup, 60 San Pablo ave. u

PORTABLE HOUSES
Salada villas, 16x29; $200; built to order in 3 days; for office and home use. Cline & Duncan, 1223 Golden Gate ave., near Fillmore, S. F. J. L. Williams, Oakland Agent, 462 7th st.

WILL LEASE
10-Room dwelling with 3 suites bedrooms, each having bath and toilet; parlors billiard room, etc.; best central location; large garden and barn.
R. N. BURGESS, 1060 Broadway, Oakland.

LOT, about 50 feet frontage, with or without a house; cash or installments. Box 1212 Tribune office.
SNAP.

LOT TO LEASE
120x115
Near town; for 1 to 5 years. Good for wholesale business or stores.
Box 942.

FOR LEASE—Two business sites on San Pablo ave., Oakland, and warehouse site near Tidal Canal, unimproved. Paul Goldsmith, Elk's Club, Oakland, Cal. u

$1 Down LOTS $1 Week
HERMANN TRACT
POINT RICHMOND
Room 27,
1068 BROADWAY, OAKLAND.
1301 Octavia Street, S. F.
Phone Oakland 7206.
No Interest. No Taxes. Open Saturday Evenings.
HENRY SCHMIDT, 1068 7th St.
West Oakland.
—MY MOTTO:—
Honest Representation
Fair Dealing
Justice to the Owner
Satisfaction to the Buyer
Houses and Lots, all prices; Groceries, Saloons; Hay, Grain, Coal and Wood; Groceries and Bar and Bakeries. Come and see me. I can place you in any part of the city. u
C. M. Wooster Company
Temporary office, 1141 McAllister St., San Francisco.
Exceptional opportunities in the country. Sell homes. Easy payments to suit present emergency.
10-acre homes at San Martin, orchards and vineyards; moderate price; installments, $15 monthly.
$2500—15 acres near Redwood City, 5-room cottage, barn, etc., only $500 down, balance monthly payments.
$1400—10 acres on railroad in Santa Clara county. House, barn, etc., only $300 cash, balance $15.55 monthly.
Nicely wooded sites at Redwood City, 1 acre $450; five acres $1350. Easy monthly payments.
Large villa lots at Palo Alto, street work and sidewalks free; $10 monthly.
Sacramento valley irrigated lands, cheap, easy terms.
15,000 acres stock and grain ranch, only $6 per acre. u
C. M. WOOSTER COMPANY

REAL ESTATE.

A. J. Snyder
REAL ESTATE BROKER AND DEALER; FIRE INSURANCE,
901 Broadway, Cor. 8th St.

TWELVE PER CENT INVESTMENT
$30,000 invested in these 10 flats on a corner lot in best renting locality will return $3600 annually and increase in value. Mortgage of $15,000 can remain at 8 per cent. Figure this income on $15,000 after deducting interest, then let us show you the property. Best returns on this of any investment offered today.

WEBSTER STREET BARGAIN
$15,000 will buy 50x150 on Webster street near Fourteenth, with two good flats now rented for $900 a year. This property is prospective business property, and in the immediate future. Ground alone worth more. Present owner desires to combine interests in larger investment. See this at once.

SAN FRANCISCO APARTMENTS
$35,000 will buy furnishings and lease of an apartment house of 90 rooms. This place now pays $6912 per annum [illegible] in rents [illegible] Interest [illegible] See us at once [illegible] leave soon for [illegible]

MARKET ST. BUSINESS CORNER
$8500—The northwest corner of Sixteenth and Market streets; 41x100, with a cottage. Can be raised up, made into two small flats and three stores below that will rent readily. Right at transfer crossing of two electric lines. Big developments in view on Market street that will increase this value. Buy it now and get the benefit.

A. J. SNYDER
REAL ESTATE BROKER AND DE

REAL ESTATE. REAL ESTATE.

OFFICES AND RESIDENCE COMBINED

Substantial 2½-story house; ground floor has 4 rooms and laboratory, arranged and used as offices; 8 living rooms above; 3 mantels; gas and coal grates; electricity; 3 entrances; lot is 62:6x100, with 35 feet vacant; automobile house; land is worth nearly price asked; fine location, within 5 minutes' walk to central Broadway.

—$7500—

—EXCLUSIVE AGENTS—

LAYMANCE REAL ESTATE CO.
460-462 Eighth St., Oakland.

NEW KEY ROUTE BUY
Near San Pablo Avenue and Twenty-second Street
$11,000

A fine piece of business property, with extra well-built improvements; will rent now for $90 per month; could easily be raised and bring in much more rent; lot is 52:8x100. Key Route train stops almost in front of the door; owner going to Europe or place would not be sold, and says "let the other fellow make something out of it."

EXCLUSIVE AGENTS

LAYMANCE REAL ESTATE CO.
460-462 Eighth St., Oakland.

THREE COTTAGE INVESTMENT
$6500

Three modern cottages, 5 rooms and bath each; 50 feet double frontage; street work complete, will rent for $67 50 per month; owner could live in one and still get over 8 per cent on the whole investment, nice location; convenient to local trains near East 16th st., between Fruitvale and Oakland.

—EXCLUSIVE AGENTS—

LAYMANCE REAL ESTATE CO.
460-462 Eighth St., Oakland.

BAY CITIES REALTY CO.
477-11th Street

HOUSES, COTTAGES, BUNGALOWS, HOMES OF EVERY DESCRIPTION. OAKLAND, ELMHURST, FITCHBURG; CASH OR TIME PAYMENT; OR WILL BUILD TO SUIT.

Taylor Bros. & Co
REAL ESTATE AND INSURANCE BROKERS.
1236 BROADWAY, OAKLAND.
Telephone Oakland 950.

Fruitvale Cottages

$1200—Neat cottage almost new, large lot 34x150; corner lot, abundance of flowers and small fruits, must be sold

$2000—Six-room bungalow cottage, frescoed throughout, lot 50x100 feet; abundance of flowers and fruit, fine view.

Furnished Cottage, Inside Property

$3250—5-room cottage completely furnished, lot 30x130; very close in; rare bargain.

Bargain, Modern Residence

$3750 New 7 rooms, 2 story, southeast frontage large, deep lot, convenient to two car lines, pretty terrace, owner must sell

Handsome Swiss Cottage

$4000—This cottage is quite a novelty as to its exterior; the interior is selected slash-grain fir, beam ceilings, extra large plate glass windows; lighting fixtures and hardware of the best, only high class homes surrounding.

Bargain, Furnished Home

$4000—Large 7-room home; one large circular bay window, also bay window in dining room; the house is modern in every detail; electric lighting, gas ranges and furniture complete, ready for housekeeping, nice lot, lawn and flowers; in fine condition, only ten minutes' walk from 14th and Broadway; close to Telegraph ave.; this is the best bargain ever offered, must be sold in five days.

$4000 Elegant 7-room dwelling, close in, excellent condition, recently decorated throughout; very close in, sunny and pleasant

$12,000 Beautiful 9-room residence, modern in every detail; hardwood floors throughout, lower floors connecting; handsomely; lot averages 75x140 feet; this place is located in the best residence section of Oakland.

Business Property

$12,500 Choice little business property on good street between Broadway and Washington sts; lot 50x100 feet; rented well; owner is a resident and wishes to sell

TAYLOR BROS. & CO
REAL ESTATE, INSURANCE AND FINANCIAL AGENTS.
1236 BROADWAY, OAKLAND
Residence telephones, Ash 311 and Spruce 1021.

Edgar Strakosch,
REAL ESTATE
Oakland, Berkeley, Alameda.
INSURANCE, INVESTMENTS, RENTS COLLECTED.
Key Route Station.
3994 Telegraph Ave
Corner 40th
Tel Oakland 7727.

FOR SALE—COTTAGE, a little darling; 5 rooms and bath; near Telegraph ave. and Key Route station
$4000 — COMPLETELY FURNISHED, modern; part cash, balance easy payments.
FOR SALE—Handsome house on Telegraph ave
$5000—Near 28th st.; all modern conveniences; part cash, balance easy payments.
Lots on easy payments.
EDGAR STRAKOSCH,
Real Estate,
3994 Telegraph ave., cor. 40th st.
Key Route station. Tel. Oakland 7727.

FOR SALE—One acre complete, chicken ranch; part cash; bal $10 per month. Inquire 566 31st st.

Sternberg, Chisholm & Lindberg

1008 Broadway, Oakland

REAL ESTATE —AND— INSURANCE
and to be relied on always

SALADA BEACH

Here's a boon to fire sufferers Artistic Salada villas of 3 rooms, 16x28, including porch and bed; constructed in 10 days; at $175 complete, easy payments. A 5-cent fare from any part of S. F. to residents of Salada Beach now in effect; co-operative kitchens laundry, etc., are being established; Salada Beach lots $300 and up; all modern improvements. Select your lot and order your house now. Live at beautiful Salada Beach, "the little Santa Barbara of S. F;" enjoy an ocean beach and mountain scenery home combined with city advantages. Lot owners, please send present address. Cline & Duncan, Gen. Agts., 1223 Golden Gate ave., near Fillmore st, San F. J. L. Williams, Oakland Agt, 452 7th st.; Frances Ferrier, Berkeley agent.

M. B. SKAGGS
59th and Telegraph Ave.

NORTH OAKLAND SPECIALTIES

$2800—New modern cottage of 5 rooms and bath This is an exceptionally fine bargain, being close to Telegraph ave., and within a few minutes' walk of Key Route station. Lot 35x100. 107
$2300—Nice cottage of 5 rooms, gas, electricity, etc.; street work all done. Close to school, park and church. Lot 40x125. 111
$3000—5-room cottage, all modern conveniences. Fine neighborhood, on car line; street work done. Lot 35x100. A lovely home Terms if desired. 12
$3600—A new up-to-date 7-room 2-story house. In swell neighborhood; property advancing very rapidly It is offered for a short time only at this price. We will arrange terms for you, so you can step right into your own home Lot 40x100.
$6000—One of the best bargains in North Oakland. This 7-room 2-story house is on a Key Route line and was built by the owner for a home; nothing was neglected in the way of conveniences that the most fastidious could desire. The lot is large, 40x135. 104

We are mentioning a few of our best bargains this week. We still have a few of the cheap buys, mentioned last week, both in cottages and lots They are not going to last very many more days.

Open on Sunday. Phone Oakland 7224.

$600.00—Lot 117x70 on Santa Clara ave., near Oakland avenue.

$3150.00—6 rooms and bath on Linden and Sixteenth streets, near Key Route, and right in town; new and built for comfort.

$7000—Nearly one acre, with comfortable house, shrubbery and fruit trees. On Thirty-eighth street, near Telegraph avenue.

$2250—5-room cottage, new, lot 33x192, near College avenue car line.
2 acres in Fruitvale, two blocks to main car line, $2500. This is worth double the money.

LINDNER
777 Bacon Building

$3150—MODERN 2-story house 6 rooms and bath, on Linden near 14th sts.; 6 minutes from center of town; terms $1000 down and monthly payments.

Beautiful Home in Piedmont

For lease furnished; 9 large rooms elegantly furnished; fine marine view, modern throughout; large grounds, flowers, shrubbery, etc. One of the finest homes in Piedmont.

Realty-Bonds & Finance Co.

1172 Broadway, Cor. 14th St., Oakland. u

REAL ESTATE.

J. Tyrrel
Real Estate
1010 Broadway

$4500—New 7-room house; lot 35x140, in fine location; handy to Key Route. (4-1225)

$4750—Flats; 2 flats of 6 rooms each; lot 29x100; within 15 minutes' walk of 14th and Broadway. (1-1234)

$3500—9-room house; lot 33x100; East 18th st.; easy terms. (6-833)

$3000—New 6-room cottage; lot 35x100; close to Key Route station; very fine. (4-1611)

We have large lots, in good locations, to lease or sell, suitable for stores, factories and dwellings.

J. TYRELL, 1010 BROADWAY.
Real Estate and Insurance.

Alameda Homes

$3200.
BEST BARGAIN OFFERED THIS YEAR; OWNER OF HOME HAS LOST EVERYTHING IN SAN FRANCISCO FIRE AND MUST HAVE MONEY; ON SANTA CLARA AVENUE, SUNNY SIDE OF STREET, HOUSE OF 8 ROOMS, NICE GROUNDS ELEGANT NEIGHBORHOOD, NEAR SCHOOL, ETC.; TAKE A LOOK AT THIS PROPERTY IF YOU WANT A HOME AT A REDUCED PRICE AND A REAL BARGAIN. TO SEE IS TO BELIEVE, CAN BE HAD FOR $1200 DOWN, BALANCE TO SUIT BUYER.

REALTY-BONDS AND FINANCE CO. Inc.

1172 Broadway, cor. 14th st., Oakland. u

Belden & Percival

$3150—Good 8-room house and lot, 37½x100, near Market and Sixteenth streets. Handy to Depot and business center.

$4250—Will buy 8-room residence and stable on lot 50x120, on Twenty-second street, near Telegraph avenue.

The Central Key Route Tract—Most central location; cheapest prices and easiest terms ever offered; lots $800 each; $120 down and $10 monthly; new homes $2450 and up; $20.50 monthly and as little as $150 down. Send for catalogue and see it at once.

$6750—Burnt-out merchant orders sacrifice of elegant home for immediate sale; 9 rooms, den, servant's room, cement basement with plastered ceilings; all finest construction with 4-foot foundation; circular veranda and round windows; all splendidly finished and a very central location with lot 50x100 with children's playhouse, couldn't be duplicated short of $10,000.

Thirty minutes and 5 cents to San Francisco, the Central Key Route Tract is the ideal location for the man whose business or employment is in San Francisco. Come and see it.

Belden & Percival

EDGAR STRAKOSCH
REAL ESTATE
Oakland, Berkeley, Alameda.
INSURANCE, INVESTMENTS, RENTS COLLECTED.
Key Route Station. Tel. Oakland 7727.
FOR SALE—COTTAGE, a little darling; 5 rooms and bath; near Telegraph ave. and Key Route station.
$4000 — COMPLETELY FURNISHED, modern; part cash, balance easy payments
FOR SALE—Handsome house on Telegraph ave.
$5000—Near 28th st.; all modern conveniences; part cash, balance easy payments.
Lots on easy payments.
EDGAR STRAKOSCH
Real Estate.
3994 Telegraph Ave.
Cor. 40th st. Key Route station; Tel. Oakland 7727. u

ONE OF WOOD & WOOD SPECIALS

To rent or lease for a term of years a beautiful two-story ten-room furnished house; gas, baths, closets throughout; large grounds and lawn; suitable for offices or residence; centrally located.

APPLY AT ONCE TO
WOOD & WOOD
Macdonough Bldg., 1166 Broadway, Oakland, Cal. u

R. M. ANTHONY, 422 10th st.
$2250—Nearly new two-story house, eight rooms; close to electric cars and near local; lot 40x100; street work complete; elevated site; south front; a real bargain; East Oakland; easy terms.
$2150—Modern two-story house, 7 rooms; lot 40x100; fine view; half block to electric cars; local station, convenient; street work done; will cost $2500 to build home today; very cheap; Fruitvale; easy terms.
$8500—Modern house, 16 rooms; central; good stable; lot 80x125; ample room for flats on unimproved portion of lot; to close estate; very cheap.
$5000—Good, modern house, 11 rooms; central; 5 minutes to local; lot 40x125.
$4000—Two-story house, 8 rooms; central and always rented; rents $32.50 per month; lot 40x125; to close estate; bargain.
$3100—Very attractive home; lot 50x135; good house, 11 rooms, fronting S.; all street work done; cheap place.
$2650—Good 6-room cottage; lot 34x112; bet. 12th and 14th sts.; rents $26 per month.
$300—Lot 88x87; 1 block to electric and to new line on 22d st. Key Route.
Warehouse and factory site for sale. Bargains in cottages. Houses for rent.
R. M. ANTHONY, 422 10th st. u

LOT on Adeline st. opposite 19th; 25 ft. wide x 127 ft. deep; suitable for factory or residence site. Cheap for cash. Box 496 Tribune office. u

FOR SALE.
FOR SALE.

Unexpired term of long lease on nicely furnished front offices; all ready to go into; all fixtures included; centrally located.
Address Box 814 Tribune office.

FOR SALE—At beautiful Piedmont, choice lots on Oakland avenue, see owner. Tilston, 617 15th st., Oakland u

FOR quick returns list your real estate with Wood & Wood, Macdonough Bldg., 1166 Broadway. Phone Oakland 3911

FRUITVALE REAL ESTATE.

HAYWARD.
14 Acres, ½ in fruit, cherries, apricots and vines, ½ in hay, running water, house 4 rooms, barn, chicken house, tools, wagon, horse, cow, chickens; everything, price $4250.
1 acre, modern 5-room house, tank and windmill, fruit of all kinds; beautiful location. Price $2500.
Apply to S. D. WARREN & SONS, Hayward. u

HAYWARD REAL ESTATE.

FOR RENT—Grand opportunity, established store, best location, with fixtures, in Hayward. Inquire 1074 12th st., Oakland.

TO EXCHANGE.

EXCHANGE—Chicago improved for cottage or bungalow in Oakland. $2500 to $4000. Give full particulars. Mrs. D. Davis, 1619 Telegraph ave. v

LOS ANGELES property, city and country; want Oakland or San Francisco. Alden, 468 10th st., Oakland. v

TO sell or exchange for Oakland property, a good stock ranch of 320 acres in northern San Luis Obispo Co. Address Box 29, Tribune office. v

COUNTRY REAL ESTATE.

FOR SALE—Stock and dairy ranch, 560 acres, equity $7000. All fenced, partly separate fields, splendid improvements. Irrigation canal ready in few months, or can pump water at low cost for irrigating. Right man will make this big winner. Will consider Bay Cities property in exchange. C. E. Lambing, 468 10th st.

$2750.
30 ACRES, NAPA COUNTY,
with furnished cottage; stone basement; milk house; chicken houses; 3 cows; horse; 300 hens; 600 chicks; fruit; spring water; farming utensils. Near railroad. Reason of sale, owner's illness Ask FITZ about it, 950 Broadway, Oakland u

BEAUMONT & CASTELLO
REAL ESTATE INSURANCE
HAYWARD, CAL

CHICKEN RANCH, BIG SNAP, 7 acres, house, barn, etc.; must go quick at $2300. Box 266 Hayward, Cal. u

Mill Valley

The Switzerland of America
Boyle Park the Choicest Spot,
Large wooded lots; winding streets to be sewered and graded; grand view of Mt. Tamalpais and the bay.
Free from Fogs and Earthquakes. Lots from $600 up. Building restrictions. Furnished and Unfurnished houses to let.
L. T. PARKER, Agent.
Office open Sundays.

PROPERTY WANTED.

PROPERTY WANTED

IF YOU HAVE ANYTHING IN REAL ESTATE THAT YOU WANT TO SELL, SEND US THE EXACT LOCATION, SIZE, PRICE, ETC., AND IF IT IS CHEAP, WE WILL SELL IT. CALL IF YOU WANT TO BUY.
JAS. S. NAISMITH,
1056 Washington st., 7 Bacon Arcade.

Lot about 50 feet frontage, with or without a house; cash or installments. Box 1212 Tribune office.

WANTED—A lot north of 7th st, south of 30th st., east of Castro and west of Fallon; state location and price per foot; no agents. Address Box 25 Tribune office. Terms cash.

WANTED—To buy a house and lot, or lot; give particulars and price. 118 South 9th, San Jose, Cal.

BUSINESS location wanted. Must be central. Store not less than 25x100. Will pay bonus. Address box 1236, Tribune.

TO LAND OWNERS.
Wanted—House built, 100 rooms or more. Bet. 3d and 17th sts. and Clay and Franklin sts, Oakland. Call at 840 Franklin st, Ruedy Hotel, Room 18. i

WANT to buy cottage or flats in good location in city. Price about $3500. Box 1065, Tribune.

WANTED—To buy one business lot and 1 residence lot in the burned district of San Francisco; must be cheap; state location and price. Address Box 1076 Tribune.

WANTED—To Lease or Purchase

Gasoline launch, length about 30 ft, speed 10 to 12 knots. Apply Room 11, 1103½ Broadway, Oakland. j

ROOMING HOUSES FOR SALE.

A. D. ATHERTON

Rooming house and business chance agent. If you have a business of any kind for sale or want to buy, call and see me. Square dealing for all.
$2000—20-room house; rent $65
$900—2 rooms, sunny corner; rent $45
$1300—13 rooms, large yard; rent $50
$3500—65 rooms, lease; rent $80
$325—11 rooms, snap; rent $30
$500— 8 rooms, one year; lease.
$860—Buys a small grocery, 3 living rooms; lease, rent $18 per month.

A. D. ATHERTON
466 8th st.

H. C. DECKER. H. C. DECKER.
The Leading
Rooming-house, Hotel, Real Estate and Business Broker.
For over 30 years in San Francisco,
Is now permanently located at
915½ Washington st., Oakland.
With a large new list of bargains.
To buy, sell or exchange anything.
See Him.

7-room flat, new, fine	$ 650
Country hotel and bar, $50	4,000
12 rms., near postoffice	1,000
18 rms., corner, snap	1,200
2 rms., offices	1,250
Grocery and notions; large bus ...	850
20 rms., fine boarding-house	1,500
7 rms., very cozy	500
10 rms., all one floor	700
60 rms., hotel, clears $300 month..	15,000
60 rms., money-maker, only	4,000
12 rms., part cash, easy terms	650
51 rms., fine corner	6,000
10 rms., see it, rent $30	350
35 rms., finely furnished	4,000
7 rms., flat, in Frisco	450
64 rms., clear $300	4,000
82 rms., hotel, no bar	10,000
65 rms., rent $45, clears $400	4,500

100 Other Bargains.
What have you for sale or exchange?
H. C. DECKER, 915½ Washington st.

FOR SALE—House of 11 rooms, all full. Sunny corner, close in. Address Box 1223 Tribune office.

LODGING HOUSES FOR SALE.

FURNISHED lodging house, 16 rooms; right in town; nice home and business; cheap rent; lease. 917 Jefferson st.

STORES AND OFFICES FOR RENT.

FINE modern offices, electric light and gas, running water, wash bowl and toilet, single offices, $20; double, $15. F. F. Austin, 1101 23d ave. k

TO LEASE—Corner store, 17 feet wide, four rooms in back. 7th and Brush. k

ROOMS to let for offices and also sleeping room for four gentlemen. 1252 Franklin. k

FOR RENT
GRAND OPPORTUNITY.
Established store, with fixtures; best location in Hayward. Inquire 1074 12th street, Oakland. k

NEWLY furnished offices and rooms, 726 15th st., cor. Brush, few minutes walk from City Hall. References. k

BUSINESS LOCATION

TO LET—Ground floor of new building at 7th and Poplar sts., Oakland; space 35x50 feet; suitable for wholesale or manufacturing purposes; will be fitted up to suit tenant. Apply at once to Sibbett Manufacturing Co., Fruitvale, Cal.

OFFICES to let at the Eva Building, 526 13th st. k

FURNISHED HOUSES FOR RENT.

FURNISHED house to let, in San Leandro, for four months or longer, of 5 rooms and bath. Address N. B., P. O. box 245, San Leandro. o

FOR RENT—9 room-house, completely furnished. 941 Adeline st. o

TO RENT—At Niles, furnished house of 10 rooms and bath; electric lights, telephone; piano, large garden, stable, etc; for two to six months. Address P. O. Box 15, Niles, Cal. o

FOUR room cottage nicely furnished for rent, in nice location. 1320 East 23d st.

NICELY furnished cottage for rent for 4 months; 6 rooms; adults only; 1 block from new Key Route station at 22d and San Pablo ave.; rent $75. Address Box 1211, Tribune office. o

FOR RENT—An attractive eight-room house, completely furnished. Convenient to Telegraph avenue car or Key Route. Can be seen mornings, 2616 Dana street, Berkeley, or owner, room 217 Hotel Atheas. 1

FOR RENT—9-room, modern residence, near Lake Merritt; completely furnished, including piano, sewing machine, etc.; first-class place; will rent to good parties for residence purpose only. M. T. Minney, 470 11th st.; phone Oakland 5621. o

COTTAGE of 5 rooms, bath, furnished for housekeeping; rent $50 month; 1 year lease to responsible party; adults. Apply on premises bet 10 and 2 o'clock, 57 8th st, Oakland. o

FOR RENT—Furnished cottage, 4 rooms; very pleasant; reasonable. Champion st., 3d house north of School st., one block from Fruitvale ave., Upper Fruitvale. o

BEAUTIFUL 7-room house, furnished complete. 541 22d st. o

FOR RENT FURNISHED—
Seven-room cottage, fully furnished; large basement; flower garden; sun in every room; rent $40. Apply 1752 13th ave., East Oakland. o

FOR RENT FURNISHED.
Seven room cottage, fully furnished, large basement; flower garden, sun in every room; rent $40. Apply 1752 13th ave., East Oakland. o

WANTED—A furnished house of about 8 rooms; modern in every respect; well furnished; convenient to Key Route trains. Address Box 2000 Tribune. o

MODERN colonial house, 5 rooms, furnished complete; convenient to Key Route and all cars. Call at 680 Brockhurst street, near Grove, between Thirty-second and Thirty-third streets.

TO LET—Nicely furnished 5-room cottage or 3 furnished rooms with use of kitchen. Apply 3939 Old County road, near High st., Fruitvale. o

NEW artistic bungalow, newly furnished, 5 rooms, choice location. 1104 San Antonio ave., Alameda. G. G. Denild, 104 San Aantonio ave.

RENT or will lease cheap, furnished or unfurnished, new 5-room cottage, high basement, handy to 3 car lines, 4 doors from Grove st., on 47th. Apply 640 47th st.

TO LET—Altadena, Cal., Pasadena's fashionable suburb at foot of mountains, new furnished bungalow; 2 bedrooms, bath, third bedroom and additional bath about to be added; 2 servants' rooms; electric lights, art fixtures, 4 open fireplaces; elevation 1300 feet, superb view of San Gabriel Valley, Mt. Lowe immediately at north; house specially constructed for coolness in summer. Owner will lease all furnishings, including piano, silver, cutglass; price to Sept. 1, $100 per month; thereafter, $150 per month; tenant without children preferred. Address W. A. Bowen, owner, 2d floor Equitable Savings Bank Bldg., cor. 1st and Spring sts., Los Angeles, Cal. o

HOUSES UNFURNISHED—TO LET

HOUSE of 9 rooms, electricity, everything complete; fruit and berries; fine well water; fine locality, car passes in front of house, would lease for 1 year to right parties; a fine summer home; finest of accommodations. B. Fassler, San Leandro P. O. p

FOR RENT—Nice 5-room cottage, East Oakland, near local; furniture for sale cheap. Apply to Lyon-Dimock Co., 468 11th st. 1

APARTMENTS of four unfur and four fur. front rooms for living and business purposes; reasonable rent to good tenants. "Dundas" apartments, 808 San Pablo ave. 1

HOUSES AND ROOMS WANTED.

WANTED—By a young married couple, a furnished house, flat or apartment of 4 to 6 rooms. State price. References exchanged. Box 9, Tribune. 1

WANTED—Two or three furnished rooms for housekeeping in private family; must be central; rent not to exceed $20. Permanent. Box 26 Tribune. 1

WANTED—Modern house or cottage, 5 or 6 rooms, furnished or unfurnished; buy furniture if desired; within 7th, 12th, Grove st. and Broadway, Oakland. L. O., Box 30, Tribune office.

WANTED—3 or 4 room furnished apartment or small cottage by married couple; no children; references exchanged. Box 24 Tribune office. 1

WANTED—Board and rooms in private family by young married couple; references exchanged. Box 24 Tribune office.

YOUNG man wants furnished room with board; must be within 8 blocks from City Hall; $6 to $7 per week. Address Box 23 Tribune. 1

WANTED—2 unfurnished rooms, suitable for housekeeping; adults. Box 1209 Tribune.

TWO or three rooms for 3 adults. Address 1439 Oak st., S. F. 1

WANTED to rent a small barn or shed for storage. Tribune box 3.

WANTED—2 furnished rooms and kitchen; central. Answer, stating price. Box 7 Tribune. 1

TO LEASE—Second floor, 10 large light office rooms. 466½ 13th st., Oakland. Apply Chinn-Beretta Optical Co. k

GENTLEMAN, large room, modern house, private family; Linda Vista district; best references given. Address full particulars, Box 1213 Tribune office. 1

WANTED—Immediately, 2 or 3 housekeeping rooms centrally located; rent moderate. Address Box 1245 Tribune.

WANTED—A ten to twelve room unfurnished house, easy walking distance from train; must be reasonable. Box 1233 Tribune. 1

WANTED—7 or 8-room furnished flat in nice neighborhood. Box 1277 Tribune office. 1

WANTED—Charge of small house or flat for a few weeks by a responsible party. Small salary expected. Box 1234 Tribune. 1

WANTED—A furnished 4-room flat or cottage, for 1 year; will pay $20 per month, best of references. Address Jas. G. Fraser, 492 34th st., Oakland. 1

WANTED—House, flat or cottage in Oakland or Berkeley; 5 to 7 rooms furnished or unfurnished. Box 1221 Tribune office. 1

PLEASANT, quiet place wanted in East Oakland, for camping during the summer, near dwelling place, with use of water. Willing to pay certain sum monthly. 1010 7th ave., E. O. 1

COUPLE would like two furnished or partly furnished rooms, in first-class location, private family. References. Box 2005. 1

FOR rent for two months, three rooms complete for housekeeping. 692 Thirty-fourth. 1

FRONT and back parlor furnished for housekeeping. Close to S. P. and Key Route; one block from cars. Take Grove street cars. 874 Fifty-ninth st., corner Adeline. 1

WANT 2 to 4 rooms furnished or unfurnished for housekeeping. State rental. Box 150 Oakland. 1

TWO large elegant furnished front rooms suitable for offices; central. 572 10th st.

WANTED—By Eastern teacher, use of room for studio two days each week in exchange for lessons in voice culture or on piano. Box 1002. Tribune. 1

FURNISHED FLATS TO LET.

TO LET—5 room flat, furnished. Taylor ave. bet. 6th and 7th sts., Alameda. Near cars and trains. 1

FOR RENT—Modern flat of 7 rooms and furniture for sale cheap; 3 rooms rented, roomers will stay; at 133 12th st.

LARGE sunny upper furnished flat to let; references exchanged. 912 Myrtle.

UPPER flat, 5 rooms and bath; newly furnished; 3 blocks from Key Route. 776 58th st., near Grove st.

ELEGANTLY furnished new flat, 6 rooms, bath; close in; no children; references required; $45. A. J. Snyder, Agent, 8th and Broadway.

FLATS TO LET.

FOR RENT—5-room flat, with every convenience; a snap; rent $27.50. Apply Rental Agency, 528 12th st.

BEAUTIFUL 4-room modern flat, with gas and electric; hot and cold water; sunny and well located; rents $22.50. Apply Rental Agency, 528 12th st.

FURNISHED ROOMS TO LET.

THREE newly and nicely furnished rooms, also front bay window suite unfurnished; suitable for offices; the flat. 1722 San Pablo ave., bet. 31st and 32d sts. n

LARGE back parlor, suitable for couple or 2 gentlemen. 1409 Castro st. n

TWO or 3 furnished or unfurnished rooms, or in part; in East Oakland; 6 minutes' ride from Broadway. Box 27, Tribune office. n

200 NICELY furnished rooms, listed from $5 to $12 per month; addresses furnished free. Call at once. Reliable Renting Agency, 913 Broadway; phone Oakland 7846. n

SANTA CRUZ—Sunny furnished rooms, in private family; close to beach; fine sea view; terms moderate. Apply 109 Ocean View ave., Santa Cruz. n

THREE or four furnished rooms for rent; close to Key Route 399 38th st. n

SUNNY furnished room for gentleman, one-half block from Piedmont Key Route station 3825 Howe st. n

FOR RENT—Two furnished rooms; references exchanged. 3 McClure st., Telegraph ave. car to 29th. n

JACKSON, 1168—A nicely furnished room for 2 gentlemen. n

LARGE newly furnished room, closet, gas, bath, strictly first class, to business man with reference. $15. 909 Grove street between Eighth and Ninth. n

SINGLE furnished room for gentleman, convenient to cars and Key Route. 1805 Telegraph. n

NICELY furnished room for one or two gentlemen; reasonable. Private family. 167 Eighth street. n

FURNISHED room for rent to refined gentleman; breakfast if desired. References. 1703 Broadway. n

830 Alice, four blocks from Seventh and Broadway, rooms $8 up, gas, bath. n

FURNITURE for sale and flat to let. 775 18th n

ELEGANT furnished rooms, central. Phone 6864. 572 10th st. n

Furnished Rooms

Safe, sanitary, modern—by the day, week or month.

The Molitor

855 San Pablo, 1 block from Key Route depot. Phone Oakland 6016. n

FURNISHED rooms for rent. Two large adjoining rooms. Phone Oakland 5729.

ELEGANT furnished rooms, single or en suite; central; 572 Tenth st. n

FOR RENT—Large furnished room, gentlemen, permanent. 514 30th st. near Telegraph. n

A NICE large front room, well furnished; gentlemen preferred. 1848 Grove st.

ELEGANT furnished rooms; central. 573 10th. n

TO quiet ladies or couple, bed-rooms and kitchen, use of parlor and piano. Corner Grant and Summit sts., East Oakland. n

TWO furnished rooms for rent, 2 blocks from Key Route. Gentlemen. 1673 Valdez st. n

FOR RENT—Nicely furnished room. 726 16th st. n

FOR RENT—2 large sunny rooms and bath 4396 Telegraph ave. n

FURNISHED front room, with bath, for two gentlemen or man and wife; three blocks from Broadway. 965 Harrison street. n

FURNISHED room suitable for lady or gentleman. 702 Twenty-fifth street. n

LAMB APARTMENTS, 120-122 11th st.; bachelor quarters, single and en suite.

UNFURNISHED or furnished rooms for rent, single, en suite or housekeeping, at 1928 Broadway. n

NICELY furnished, sunny, front room to let. At 156 8th st., Oakland. n

VERY desirable room in private family; all mdern conveniences; ladies preferred. 529 Hobart st.; Tel. Oakland 5141. n

NICELY furnished front room to let, suitable for gentleman. 716 10th st. n

TWO nicely furnished sunny front rooms, en suite or single; suitable for 3 or 4 gents; piano, bath; 1 block from Key Route. Phone Oakland 2568. n

LARGE, sunny, front room in private family; suitable for 2 gentlemen. 1039 Union st. n

FOR RENT—Nicely furnished room for 1 or 2 gentlemen. 550 30th st. Reference.

NICE sunny alcove room near Market and 18th sts. Box 1226 Tribune. n

LARGE sunny furnished room, fine view; private family; gentlemen only; $12; privilege two, near 40th and San Pablo Key Route. Box 1222 Tribune. n

LARGE rooms with double beds for 2 or 4 people; near all cars and trains; central. 1219 Webster near 14th st. n

TWO furnished rooms for gentlemen, 3 minutes to Key Route; references required. 3834 Pearl st. n

STOCKTON city property for sale or exchange for Oakland or Berkeley property. Address M. L. N., 1113 Campbell st., Oakland. u

FOR RENT—Large sunny front room, suitable for 2 gentlemen. 1166 Market st., cor 14th. n

FURNISHED parlor suite and small room adjoining or use of kitchen, running water indispensable, within a radius of 6 blocks from Broadway; permanent if suited. Address with particulars M. L., Tribune office. n

ROOMS to let—4262 Howe street, near Piedmont station, Oakland. n

FOR rent—Two furnished rooms; references exchanged. 3 McClure street, near Prospect. n

TWO furnished rooms for rent, Pleasantly situated. 1461 West street. n

LARGE furnished front room, $8 a month. 1262 East Fourteenth street, near Twenty-fifth avenue, East Oakland. n

MODERN sunny suite of rooms, private bath. Also single room. Running water. Suitable for 2 gentlemen or couple. 1303 Jackson. n

NICE sunny suite of front rooms, with private bath, suitable for 2 or 4 gentlemen; one-half block from Key Route; also nice, large bedroom; barn room for horse or automobile. 4098 Broadway. References. n

FOR RENT—In a new house on Estudillo avenue in San Leandro, a large sunny front room with use of adjoining bath and every convenience of gas and electricity. Married couple or 2 gentlemen preferred; must have references; cars running every 7 minutes to Oakland. Appply A. A. Rogers, County Clerk's office, Oakland. n

FOR RENT—Large east furnished room, two single beds; $14. Also west room, single bed, $9. Board across street. Temperate men only apply in person. Block and a half to Ashby station. Bond, 2116 Ashby avenue, Berkeley. n

BEAUTIFUL sunny rooms, elegantly furnished, first-class apartments; to gentlemen only; will give breakfast. 66 7th st. n

ALAMEDA, 3 furnished rooms, with piano; sunny, modern; good location; near station; no children; references. 1429 Grand. n

SINGLE room; $10 per month. 1532 Broadway. n

NEAR 13th and Alice, lower floor of house, consisting of 4 large rooms and bath, partly furnished; suitable for offices, business or living purposes. Inquire at 1164 Alice st. n

SINGLE room, $10 per month. 1532 Broadway. n

FURNISHED room and bath; $8. 423 65th st., off Telegraph ave.; near two car lines. n

AT Applegate, Cal. 3-room furnished cottage among pines; wood ready to use, and spring water included; rent $8 per month. Address Redwood Retreat, Gilroy, Cal. n

A LARGE sunny furnished room. 2225 Ward st., Berkeley. Telegraph ave. car.

FOR RENT—To gentlemen. Furnished front or back parlor; use of bath and telephone. Close in; near local and street cars. 946 Myrtle st. n

SUNNY front room for rent at 211 Telegraph ave. Call or phone Oakland 3282.

FURNISHED ROOMS—Continued.

HENRIETTA

1631½ 12th st.—Rooms for 2 people, 75c; single rooms, 50c. n

TO LET—Sunny front room, furnished for 1 or 2 ladies, in private family; walking distance; reasonable. 254 24th st. n

FURNISHED front rooms, Vandyke block up stairs, Haywards, Cal. n

TWO nicely furnished single rooms in private family, suitable for 2 gentlemen. Call 1815 Telegraph ave. m

ELEGANTLY furnished room for rent, and also lower, suitable for offices. 125 13th st. n

THE TEDDY, S. E. cor. Franklin and 9th sts.—Elegant furnished rooms; hot and cold water in every room; modern in every detail; transient patronage solicited. m

LAMB APARTMENTS, 120-122 11th st.; bachelor quarters, single and en suite

FOR RENT—Furnished room. 1305 Franklin street. n

SMITH HOUSE, 636 Broadway—Rooms day, week or month; transient solicited. n

THE ROSALIE, 7th and Franklin—New management; good clean beds; $1 up.

NEWLY furnished rooms; low prices; transients solicited. Empire House, 462 12th street. n

HUFF HOUSE, 427 9th st.—Clean furnished rooms by the day, week or month; transients solicited. n

FOR RENT—Nice, sunny room; gas, bath and phone; gentlemen preferred. 1662 Webster st. n

PALMER HOUSE, 1241 Broadway—Furnished rooms, also housekeeping rooms.

HOTEL ARLINGTON.
Ninth and Washington; elegant rooms; single or en suite; special rates to families, travelers and transients; American or European plan. n

UNFURNISHED ROOMS TO LET.

FOR RENT—3 or 4 unfurnished rooms with bath for housekeeping. San Pablo ave and 23d st. Box 1235 Tribune. m

2 or 3 unfurnished front rooms, sunny, offices or light housekeeping, near Oak st. station. 859 Madison st. m

THREE unfurnished rooms and bath to let. 1060 Sixty-seventh street. m

NICELY furnished, sunny, front room to rent, at 156 8th st., Oakland. n

LARGE front bay window room, newly furnished; first-class home board. Central. 1207 Castro street, near 14th. m

UNFURNISHED housekeeping rooms. 867 East 12th st. m

A VERY large handsomely furnished sunny front room, bath adjoining; overlooking garden; all conveniences; location central. 2547 Washington st., near Fillmore, S. F. m

FURNISHED front room for two gentlemen; one block from Key Route. 616 39th m

ROOMS AND BOARDING.

1555 Verdi—Rooms and board in select private home; reasonable. q

1305 MADISON STREET—ROOM AND BOARD, ACCOMMODATIONS FOR AUTOMOBILE. q

WILL board one or two children, little girls, $5 a week apiece. 822 Linden street, Oakland, Cal. q

LARGE, sunny, front room for 2 gentlemen; with or without board; private family; references required. 1169 Brush st., corner 14th. q

PALMER VILLA—13th and Jackson—Beautiful front suite with board; suitable for 4 gentlemen. q

A Quiet Select

Boarding-house; large grounds; near st. cars and Key Route. 1054 18th st. q

ROOMS and board, first-class family house; hot and cold water; steam heat in each room. 1076 14th. q

EXCELLENT room and board for couple or 2 gentlemen. 1207 Castro, off 14th

AN American lady wishes child to board; best of care; good references. 1791 5th st. q

NICELY furnished room, private family, for one or two gentlemen; bath, walking distance to city. 1413 West.

HOME for invalid man not entirely helpless; clean, wholesome food; kind care. Box 1225 Tribune office. q

FOR a room with first-class board, call at 1308 Madison st., Oakland. q

TWO housekeeping rooms, walking distance city hall; neat, reasonable. Tribune office, box 2000. q

THREE neat furnished housekeeping rooms; adults Box 2002, Tribune. q

2925 Fulton, near Ashby station, Berkeley. Large furnished parlor suite for 2 or 4, with board; $25 each. Single room $25. q

ROOM and board, lady or gentleman, or would take charge of invalid. Mrs. J. R., R.

PIANOS

serted Through Earthquake

A chance to get one for next to nothing on your own terms Three of the pianos left in empty houses in S F still remain to select

We must place them somewhere Some $400 instruments with balances as low as $1[illegible]0

EINE PIANO CO.

Warerooms 1252 BROADWAY, Oakland. Main S F. office, 1329 Golden Gate avenue

The Continental Fire Insurance Company

Of New York

is adjusting and paying all fire claims as rapidly as presented Make up your claims in detail and present them immediately

New Business Accepted in San Francisco, Oakland Alameda and Berkeley

ARTHUR G NASON & CO Metropolitan Managers
Phone Oakland 2535
39-41 DELGER BLDG OAKLAND
1931 SUTTER ST NEAR FILMORE SAN FRANCISCO.

PACIFIC MUTUAL LIFE

INSURANCE COMPANY OF CAL.

Temporary Headquarters San Francisco

903 EDDY STREET

Transbay Rooms 33-34 Bacon Block, Oakland

Sixty days extension in payment of premiums from and after April 18th, 1906.

Policy Holders please send addresses

Agency Headquarters

Phenix Insurance Company of Brooklyn

Time for giving notice of loss or filing proofs will be extended on request Our adjusters will make up proofs of all losses adjusted without expense to claimants

Call or address [illegible] for—

Polytechnic Building, Cor. Twelfth and Harrison Streets

OAKLAND

[illegible] Building ready for use in a few days

H LENEHAN, General Agent Chicago Ill
A C OLDS State Agent, San Francisco Cal

OFFICE STATIONERY

We are fully equipped to supply Letter Heads, Statements Envelopes and all kinds of printed office stationery on short notice

Quality of work, price and prompt delivery guaranteed

Send in your copy and we'll do the rest

FORD SMITH & LITTLE COMPANY

ENGRAVING, PRINTING AND DIE STAMPING,
413 SOUTH BROADWAY LOS ANGELES CAL.

Sunset Lumber Company

On Hand 8 million ft Pine and Redwood.

Cor 1st and Clay Sts. Tel Oakland 176

Lowest Prices C. H Olinger, Mgr

UNDERWOOD TYPEWRITERS

Ready for immediate delivery

472 Eleventh street, Oakland

2188 Bush street, San Francisco.

R. E. Revalk & Co., Agents

Supplies for all machines—Repairing

NEWS OF LODGES

What Is Happening in the Various Fraternal Circles.

THE MACCABEES

Argonaut Tent No 33 K O T M held its weekly review last Friday evening at Woodman Hall with a goodly number of sir knights present A large amount of business was transacted with dispatch Several new applications were received and acted upon and one candidate was initiated by the degree team in full form

Under the head of good of the order, Sir Knights Henderson Bandle Gray and others made some telling remarks on the relief work done during the past month among the members The Maccabees have done their part well and have proved second to no other organization Many applications are expected in the near future to the ranks of true Maccabeeism

San Francisco members are cordially invited and will receive a royal welcome at the reviews of Argonaut Tent at Woodman Hall on Friday evening

G A R RELIEF

The G A R relief committee of Department President Albert E Kirk 810 Kohl building San Francisco Venice F Cushing 817 Seventeenth street Oakland Mrs H P [illegible] 578 Seventeenth street Oakland Mrs Bradley president of George G Thomas Circle San Francisco Mrs [illegible] president of Seven Pines [illegible] San Francisco Mrs Lucy Shapp president of McKinley Circle San Francisco and Mrs Treat president of Central Sekmir Circle Berkeley Report great need of aid for families of the order Please send all cash to the department president or secretary articles of clothing to any of committee above named

CALANTHE TEMPLE

An important meeting of Calanthe Temple No 6 P S will be held next Tuesday evening it being the regular time for nomination of officers It is expected that every chair will be filled A class of candidates will be instructed in the mysteries of the order and the degree staff are requested to fill their respective chairs promptly at 8 o'clock by order of the captain Brother Charles Hood Sister Ellen Covey M of R and C will preside as usual at the piano during initiation

Under the efficient management of Sister Annie Bracklo M E C the present term is a decided success

FRATERNAL BROTHERHOOD

Oakland Lodge No 123 of the Fraternal Brotherhood will hold its regular meeting Friday evening at Franklin Hall 412 Thirteenth street This will also be an open meeting with dancing and we hope to see all our friends that used to share our good times at Maple Hall

Oakland Lodge is sharing the quarters of Maple Leaf Lodge using every alternate Friday evening for our business meetings and meeting with them socially on the other evenings

MEMORIAL SUNDAY

The G and Army Posts of this city Womans Relief Corps Ladies of the G A R Sons of Veterans Spanish War Veterans and all other patriotic societies will assemble at the Fourth Congregational Church corner of Thirty sixth and Grove streets on Sunday evening May 27th at 7 30 where memorial services will be held

THE AMERICANS

The various assemblies of this propagandistic fraternal order in Alameda and Contra Costa counties having successfully survived the great earthquake shock have settled down to business and have commenced to again initiate candidates At Oakland Assembly No three candidates were initiated last Wednesday evening and many more have signified their intention of joining the Americans in the near future

Chairman S H Stuart Financier Jamison Recorder Lawton Brother and Sister Winchester and several others of the assembly are making strong efforts to reach the 100 mark before the close of the present term Orator C R Little of Washington No 3 and Assistant Director General Brown were present at the last meeting of No 2 and brought words of cheer from the sister assemblies in San Francisco

LINCOLN NO 7

South Berkelevites are justly proud of Lincoln Assembly No 7 of the Americans which meets every Thursday evening at Lincoln Hall Chairman W J Miles is untiring in his efforts to double the membership before his term of office expires and is ably seconded in his efforts by Financier Menges and the other officers and members of the assembly

Sister Norman has brought many new members into the order and through her persuasive powers many more will come later on

The theater party which was to have taken place on April 18th and was postponed will be given later on as preparations are now going on for that event

JEFFERSON, No 21

This assembly meets every Tuesday evening at Point Richmond Secretary General J L M Shelterly paid an official visit to No 21 on the evening of May 22d and was received with enthusiasm by the membership

Senate Representative S R Weed is in the field there and meeting with flattering success

Director General H C Lewis has gone to Oregon and Washington where he expects to institute a number of assemblies during the month of June

Five senate representatives are now working in Los Angeles and all are meeting with great success

ABSIT INVIDIA LODGE

Absit Invidia Lodge of Rebekahs I O O F had a very enjoyable meeting at their hall last Tuesday evening Mr and Mrs S C Hambleton were duly initiated and are now one of us and with us

This lodge will be represented at the Grand Lodge next June by Sisters Maybelle Orelup Edna McCown and Ethel Foster delegates-elect The price of rent on their hall has been raised from $20 to $25 a month They stood the raise without a murmur

Lodge meets next Tuesday at 7 30 meeting for the benefit of the orphan home at Gilroy which suffered greatly by the late earthquake It will take about $1000 to repair it and the sisters of Rebekah have to stand it all

BEN HUR.

Oakland Court No 6 Tribe of Ben Hur has been holding regular meetings every Monday evening at its new hall Thirteenth street between Broadway and Franklin and has also maintained headquarters at 510 Thirteenth street, where all members can have their wants attended to The relief committee has been very busy attending to the many different calls made upon it and is deserving of much praise for the efficient manner in which everything has been handled

The Supreme Tribe unanimously voted to send a representative to the Pacific coast to personally look into the matter of caring for our members who suffered from the recent calamity The supreme keeper of tribute Brother S E Voris was chosen for this mission and he will be with us next Monday evening May 28th Every member should be present to greet Brother Voris and hear what he has in store for them

There is more Catarrh in this section of the country than all other diseases put together and until the last few years was supposed to be incurable For a great many years doctors pronounced it a local disease and prescribed local remedies and by constantly failing to cure with local treatment pronounced it incurable Science has proven catarrh to be a constitutional disease and therefore requires constitutional treatment Hall's Catarrh Cure manufactured by F J Cheney & Co Toledo Ohio is the only constitutional cure on the market It is taken internally in doses from 10 drops to a teaspoonful It acts directly on the blood and mucous surfaces of the system They offer one hundred dollars for any case it fails to cure Send for circulars and testimonials
Address F J CHENEY & CO Toledo Ohio
Sold by druggists 75c
Take Hall's Family Pills for constipation

CASTORIA.
Bears the Signature of Chas. H. Fletcher. The Kind You Have Always Bought

Scrap Iron and Steel

The undersigned will pay for
No 1 Wrought Iron Scrap $7 per ton
Steel Scrap $5 per ton
Delivered at Factory, Emeryville.

Judson Manufacturing Co.
Emeryville.

Pinkerton's National Detective Agency

Have opened temporary offices at 1264 Franklin street, Oakland, Cal, and are prepared to furnish detective service as usual; also uniformed watchmen, both day and night.
PHONE Oakland 6763
SAN FRANCISCO [illegible] O'Farrell St

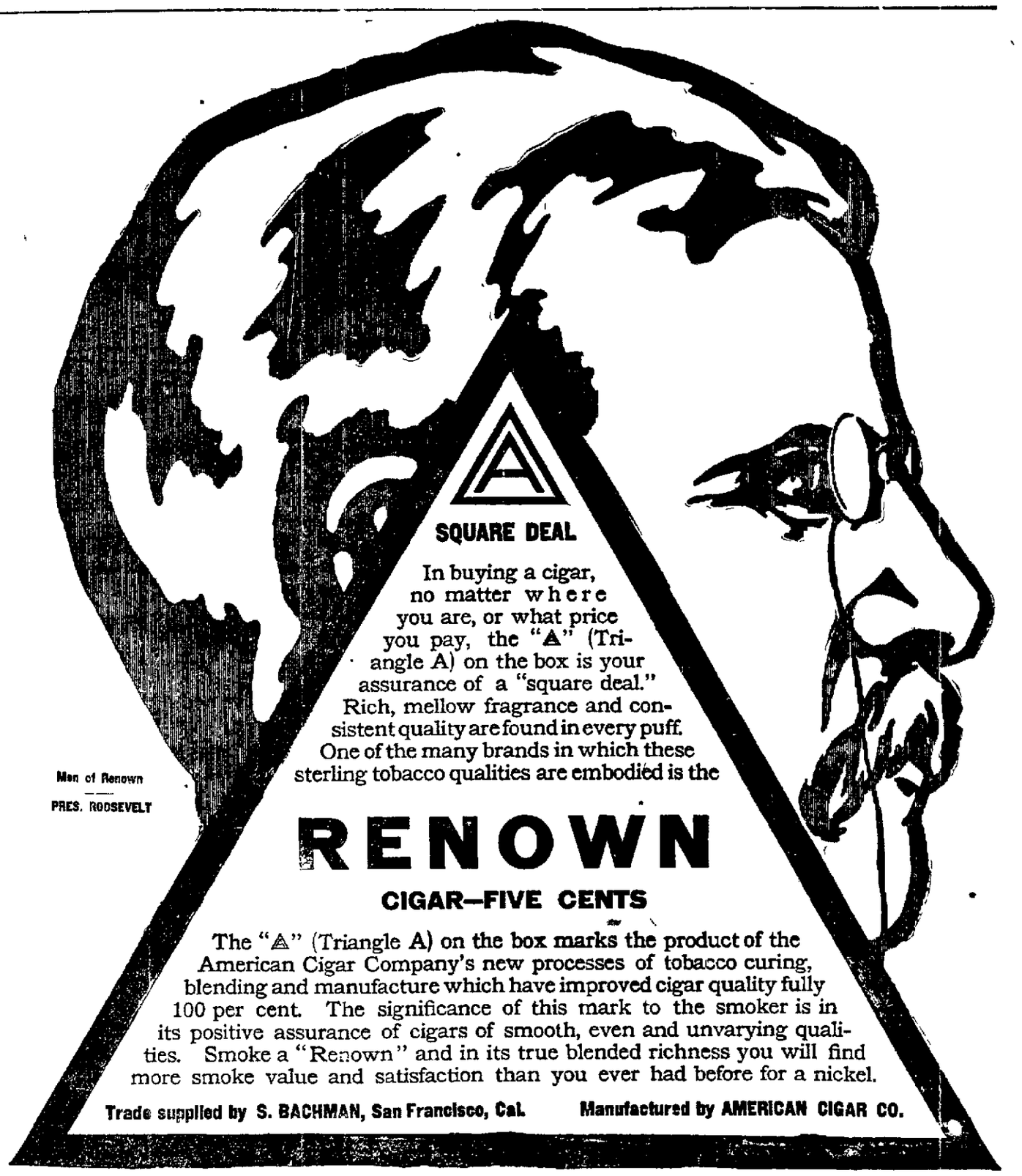

R. N. Nason & Co.

GLASS, OILS & PAINTS
In Stock
Works and Office, Utah and Fifteenth streets and Potrero Avenue, Sixteenth and Fillmore car line Formerly 117-119 Market St, San Francisco

ROYAL Cloak and Suit Company

FORMERLY AT
123 UNION SQUARE AVENUE,
SAN FRANCISCO.

TO OUR PATRONS WHO HAVE PLACED ORDERS OR SENT IN CASH DEPOSITS, WE WILL EITHER REFUND MONEY OR FILL ORDERS WE WILL BE READY FOR BUSINESS IN A FEW WEEKS. THANKING YOU FOR PAST PATRONAGE AND SOLICITING YOUR FUTURE BUSINESS

OFFICE

2307 California Street

SAN FRANCISCO.

Miss Head's School

Will reopen on MONDAY, AUGUST 13th, for boarding and day pupils. Accredited to University of California, Stanford, Vassar, Smith, Wellesley.
2538 CHANNING WAY, BERKELEY, CAL.

Dr. Wm. L. Dunn

announces his change of office hours

11 to 12 3 to 5 and 7 to 8, and Sundays 11 to 12.

1065 Washington Street
OAKLAND

Union Pacific Railroad in San Francisco

TICKET OFFICE In Ferry Building. Ground floor near Southern Pacific.
FREIGHT OFFICE, 1757 Post street, between Webster and Buchanan
OAKLAND OFFICE, 44 San Pablo Avenue.

S F. BOOTH, General Agent Passenger Department.
C [illegible] HEFFORD General Agent Freight

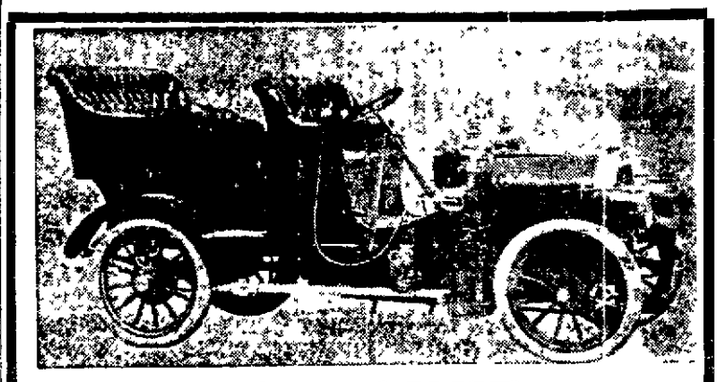

THE RAINIER

"THE PULLMAN OF AUTOMOBILES"

The highest type of American automobile construction
The 30 35 horsepower Rainier is the car selected by Henry Fournier the great French automobile authority as the car worthy to represent the American automobile industry in France
Make and break spark with Simms Bosch magneto
The Rainier is guaranteed free of repairs for one year Immediate delivery Prices $3300, $3500, $3800 and $4000

ALBERT H. HAYES, JR. 903 Linden St., Oakland
PACIFIC COAST AGENT

National Life Insurance Co.

MONTPELIER, VT.

G. M. STOLP & SON,
General Manager

Temporary Office now located at 801 Union Savings Bank Bldg, Oakland, Cal, where all communications regarding extensions, lost policies, etc, should be addressed.

SANTA CRUZ

EXTENDS AN INVITATION TO THOSE WHO DESIRE A HAVEN OF REST ACCOMPANIED BY A SERIES OF ENTERTAINMENTS AND AMUSEMENTS GRANDER THAN EVER. MILITARY BANDS, ORCHESTRAS, FIRE WORKS, ELECTRICAL, FISHING, BOATING AND BATHING.

"Never A Dull Moment"

FROM MAY TO OCTOBER.

O'BRIEN & WERNER Architects

Temporary Offices
1860 McALLISTER STREET, S. F.
563 14TH STREET, OAKLAND.
Notice of Permanent Location Later.

BUSBY'S GLOVE FACTORY

all styles
Adeline and Nineteenth Sts.,
Oakland Phone Oakland 2532

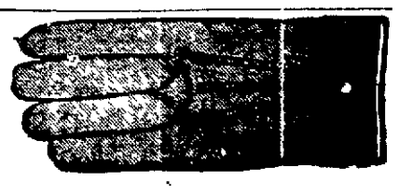

Union Oil Company
Of California

GASOLINES
BENZINES
ENGINE DISTILLATES
COAL OIL
FUEL OIL
ASPHALTUM
ETC.

Orders Promptly Filled

Sixteenth and Illinois Streets
SAN FRANCISCO, CAL.

ENORMOUS DIVIDENDS TO SHAREHOLDERS

Limited allotment of stock now offered—12 per cent guaranteed. Will pay over 30 per cent when stores are established.

OFFICERS AND DIRECTORS
COL. J. B. FULLER, President. (Ex-California Bank Commissioner.)
HON. TRUMAN REEVES, Sec. and Treas., (Treasurer of the State of California.)
CAPTAIN E. E. CAINE, Director. (Capitalist and Ship Owner, Seattle, Wash.)
T. K. STATELER, Director. (General Agent Northern Pacific R. R.)
WILLIAM CROCKER, Director. (San Francisco.)

5, 10 and 15 Cent Stores

50 Stores Now Being Established on Pacific Coast

MANAGERS WANTED who can influence capital. Share of profits and salary to right party.

Pacific Syndicate Stores Company
INCORPORATED
Head Office: Union Savings Bank Building, Oakland, Cal.
Prospectus and information free. Write today.

THE BUSINESS MAN

SHOULD RENT AN INDIVIDUAL STEEL SAFE IN OUR SAFE DEPOSIT VAULTS, THE LONG HOURS FROM 8 A. M. TO 6 P. M., DURING WHICH HE CAN HAVE ACCESS, MAKING IT A VERY CONVENIENT PLACE TO DEPOSIT COIN, CHECKS AND IMPORTANT PAPERS.

FOUR DOLLARS A YEAR IS THE RENT OF AN INDIVIDUAL STEEL SAFE, CONVENIENT AND SECURE.

THE OAKLAND BANK OF SAVINGS

BROADWAY AND TWELFTH STREETS.

HENRY ROGERS, President. W. W. GARTHWAITE, Manager.
J. V. ECCLESTON, Secretary and Cashier.
SAM'L BRECK, Asst. Cashier. F. A. ALLARDT, Asst. Cashier.
JAMES A. THOMSON Asst. Secretary.

Capital Fully Paid, One Million Dollars
Deposits Twelve Million Dollars

Realty-Bonds & Finance Co., Inc.

UNDERWRITERS

1172 BROADWAY, COR. 14th STREET, OAKLAND

No local office presents to the insuring public the security against loss by fire such as is represented by our agencies.

ROYAL.
NORTHERN OF LONDON.
SCOTTISH UNION & NATIONAL.
LONDON & LANCASHIRE.
AMERICAN OF NEW JERSEY.

Combined Assets Over 150 Millions

REALTY-BONDS & FINANCE CO., Inc. 1172 Broadway, Oakland.

TYPEWRITER CARBON PAPER

Just received another large consignment of the celebrated RADIX Brand typewriter carbon papers.

$3.00 per box

Pacific Manifolding Book Co.
Second and Oak Streets

Shipping Receipt Books, Duplicating and Triplicating Books our specialty. In stock for immediate delivery.

PHONE OAKLAND 359.

OCEANIC STEAMSHIP COMPANY
SPRECKELS LINE

S. S. SONOMA for Honolulu, Samoa, Auckland and Sydney, May 31st, 2 P. M.
S. S. ALAMEDA for Honolulu.....June 9th, 11 A. M.
S. S. MARIPOSA for Tahiti.....July 1st, 11 A. M.
Tahiti, round trip, $125.00. First class.
Honolulu, round trip (S. S. Alameda), $135.00.
OFFICE: 1008 Broadway, Oakland, or Pier 7.....San Francisco.

THOUGHT SHE WAS POISONED

WOMAN IN SPASMS AS A RESULT OF DOSE OF STRYCHNINE.

Miss Alta Hamilton, who has been living temporarily at 416 Eighth street, was taken to the Receiving Hospital yesterday under the belief that she been poisoned.

A twentieth of a grain of strychnine administered by Dr. C. H. Lehnerd of Tonopah did not seem to have the proper effect and sent the woman into spasms. When she arrived at the hospital she was in a weakened condition, but after treatment she showed signs of recovery and is now out of danger. She is twenty-four years of age.

DEED RECEIPTS THROUGH FIRE

County Recorder Grim had some souvenirs of the recent fire presented to him in the course of his business yesterday in the form of a bundle of receipts for deeds from the Western Pacific Railway. The receipts were black as ink, but still held together, and the numbers and writing on them could be discerned plainly enough to be read.

The numbers were the most important part of them, as these were intact and the corresponding deeds could be ascertained. They had been in a vault, but the heat was so great that it changed the paper to an ash.

REFUSED PERMISSION TO PLEAD GUILTY

The case of George Reynolds, charged with assault with a deadly weapon, was set for examination on June 8th. Reynolds, who is charged with having struck Manuel Silva, a Southern Pacific flagman on the head with a stone, expressed a desire to plead guilty, but he was informed that as the charge constituted a felony, such a plea could not be accepted in the Police Court.

RECIPROCAL ARRESTS

The cases of Pierre Dalicas, Nicholas Montremond, and Peter Pares, charged with disturbing the peace by W. J. Culligan, were continued to May 24th to file complaints. Prosecuting Attorney Leach declared that the case appeared to be a civil matter, and in his opinion had no place on the Police Court calendar.

Culligan was also arrested on complaint of Dalicas, Montremond and Pares, and his case was also continued.

GROWTH OF OAKLAND'S TELEGRAPH BUSINESS

"While the stores and the streets are pretty good indices of the growth of Oakland's population since the San Francisco fire," remarked Assistant General Superintendent Frank H. Lamb of the Western Union Telegraph Company to a TRIBUNE representative this morning, "the extraordinary growth of business, which has now settled down to a permanent basis, is shown in the number of telegrams handled daily in this office. Before the fire, this Oakland office was handling between 200 and 300 dispatches daily. After the fire—when people were seeking a place of refuge on this side by the tens of thousands, the number of dispatches handled here jumped suddenly to an abnormal figure; and while the excitement incident to the fire lasted, it continued abnormally high. It has now settled down to what we may safely say is a permanent basis which will hereafter show a steady natural growth. Instead, therefore, of handling only 200 or 300 telegrams daily, this office is now handling from 1300 to 1400 each working day. The great majority of these dispatches relate to business. Such an extraordinary increase in the work of the office has enabled us to call into service here the operators and messengers employed in San Francisco. Our greatest difficulty now is in breaking these, particularly the messengers, into a knowledge of the geography of the city. Their ignorance of names and location of the streets is a temporary difficulty which for a time hampers the service; but we will soon overcome it."

THEFTS REPORTED.

Henry A. Salaski, of 1014 Broadway, reported to the police that his rooms at the above address, had been entered and a quantity of cloth stolen on the night of May 21.

Henshaw & Buckley, contractors, reported that thieves had stolen a quantity of carpenters' tools from a new building on May 21.

S. P. Sherwood of Eleventh and Franklin streets reported that he had rented a horse and buggy to two strangers on May 20, and that he has seen nothing of the outfit since.

C. D. Kimball and Fred Martin left two grips in the Seventh street depot of the Southern Pacific Company yesterday, and when they returned the grips were gone.

A. Williams of 1537 Chestnut street reported the theft of a wall tent, some kitchen table on May 22, and that he has since located it at Levy's pawn shop.

A. D. Arnold of 668 Fourteenth street, reported the theft of a male tent, some rugs, and a stretcher from a storeroom at the Broadway wharf.

John Bandio of 827 Washington street, Arthur Walton of 958 Chestnut street, Charles Jordan, of 480 East Fourteenth street and George Nichol of 512 Kennedy street, reported the thefts of bicycles to the police.

Mrs. C. R. Washburn, residing at 1040 Filbert street, reported that she had lost a topaz pin on the street on May 22.

G. F. Sanders, superintendent of the Home for the Adult Blind on Thirty-sixth street, reported that a Mexican saddle and bridle were stolen from the stable of the Home.

Chris Jensen reported that a black mare had been stolen from the stable at his home at Blair and Laurel avenues.

ACCUSED EXPLAINS.

B. H. Sampson, charged with carrying concealed weapons, pleaded guilty in Department 2 of the Police Court yesterday. He explained that he had been suddenly called from his place of employment where he was repairing the lead pipes of an oil burner, by the illness of his daughter, and that in his hurry he had carried a piece of the pipe with him, which he had when arrested. His case was continued to June 5 for sentence.

For Over Fifty Years,
Mrs. Winslow's Soothing Syrup has been used for children teething. It soothes the child, softens the gums, allays all pain, cures wind colic and is the best remedy for diarrhoea. 25 cents.

Lash's Kidney and Liver Bitters removes uric acid from the system by dissolving the uric acid formation.

WOMEN'S WOES

Oakland Women Are Finding Relief at Last.

It does seem that women have more than a fair share of the aches and pains that afflict humanity; they must "keep up," must attend to duties in spite of constantly aching backs, or headaches, dizzy spells, bearing down pains; they must stoop over, when to stoop means torture. They must walk and bend and work with racking pains and many aches from kidney ills. Kidneys cause more suffering than any other organ of the body. Keep the kidneys well and health is easily maintained. Read of a remedy for kidneys only that helps and cures the kidneys and is endorsed by people you know.

Mrs. I. Stewart, of 837 San Pablo avenue, Oakland, Cal., says: "I saw Doan's Kidney Pills advertised in the paper and a box was procured for me. My trouble was backache which came on me at times and caused me much suffering. They helped me very much and soon completely relieved me. They have my endorsement."

For sale by all dealers. Price 50 cents. Foster-Milburn Co., Buffalo, New York, sole agents for the United States.

Remember the name—Doan's—and take no other.

Corsets

ROYAL WORCESTER
SAPPHIRE, and
BON TON CORSETS
REPAIRING FITTING
Removed to 1023 Clay St., Apartment No. 11
MISS CONNELLY.

AMERICAN & FOREIGN **PATENTS**
BACON BLOCK, OAKLAND, CAL.
DEWEY, STRONG & CO.

PENNYROYAL PILLS
Original and Only Genuine. SAFE. Always reliable. Ladies, ask Druggist for CHI-CHES-TER S ENGLISH in RED and Gold metallic boxes, sealed with Blue Ribbon. Take no other. Refuse Dangerous Substitutions and Imitations. Buy of your Druggist, or send 4c. in stamps for Particulars, Testimonials and "Relief for Ladies," in letter, by return Mail. 10,000 Testimonials. Sold by all Druggists. Chichester Chemical Co. Mention this paper. Madison Square, PHILA., PA.

FANCY GOODS

Shirtwaists made to order in latest styles. Ladies' and children's Shoes. Lowest prices. Satisfaction guaranteed.
THE WASHINGTON
Manufacturers and Retailers
535 Eleventh St., near Clay.

Schmidt LITHOGRAPH CO.
QUALITY MARK
OAKLAND FACTORY AND OFFICES
Fifth and Adeline Streets
OAKLAND.

The ATHENS

Oakland's New Hotel
Broadway, near 16th St., next to Postoffice.
Modern and first-class in every detail. Electric lighted, steam heated; telephone in every room; service unequaled.
JOHN B. JORDAN, Prop.

REO AUTOMOBILES

MADE BY R. E. OLDS.
$700 And Up
CLEVELAND and SNELL BICYCLES.
RENTING.
W. J. POOLE
370 TWELFTH STREET.
Phone Oakland 3518.
Night Phone Oakland 4020.

Bullock & Jones Co.

HEAD CUTTER
C. E. Fairchild
of San Francisco
is now located with
JAMES. D. HAHN
20 San Pablo ave. } OAKLAND
1215 Broadway

A. Laplace A. Montemand
The Vauban
Parisian Confectionery
464 NINTH STREET
Bet. Broadway and Washington.
All kinds Fancy Cakes, Ice-Cream, Sorbets, Punches, Marons Glaces, Wedding Cakes, Etc.
Phone Oakland 6335.

PUREST and BEST Liquors

Is the kind we sell. Be one of our patrons. We will please you in every way—including QUALITY and PRICE.
Wholesale and Retail.
Family trade supplied.
The Winedale Co.
Successor W. M. Watson & Co.
1006-1008 WASHINGTON ST.

BIG G CURES in 1 to 5 days. Guaranteed not to stricture. Prevents Contagion. THE EVANS CHEMICAL CO. CINCINNATI, O. U. S. A.
MEN AND WOMEN. Use Big G for unnatural discharges, inflammations, irritations or ulcerations of mucous membranes. Painless, and not astringent or poisonous. Sold by Druggists, or sent in plain wrapper, by express, prepaid, for $1.00, or 3 bottles $2.75. Circular sent on request.

D H. TOLMAN

FORMERLY 553 PARROTT BLD'G. IS NOW LOCATED AT 1008 FILLMORE ST., SAN FRANCISCO.

Every Woman is interested and should know about the wonderful MARVEL Whirling Spray. The new Vaginal Syringe. Injection and Douche. Best—Safest—Most Convenient. It Cleanses Instantly.
Ask your druggist for it. If he cannot supply the MARVEL, accept no other, but send stamp for illustrated book—sealed. It gives full particulars and directions invaluable to ladies. MARVEL CO., 44 E. 23d ST., NEW YORK.
For sale by Osgood's Drug Stores.

H. T. COMPTON
Civil Engineer and Surveyor,
630 15th Street. Phone Oakland 6232.
Lots and Tracts surveyed and plotted both sides of the bay. Economic location of Railroads and economic use of structural materials. Ex-City engineer of Stockton, formerly with State Harbor Commission, San Francisco, also with Mexican Central Railroad.

SAVE MONEY AVOID PAIN
Teeth Extracted Without Pain
Acknowledged to be the easiest and best painless extractors in Oakland.
Until May 31 we have decided to make our best sets of teeth for $5.00.

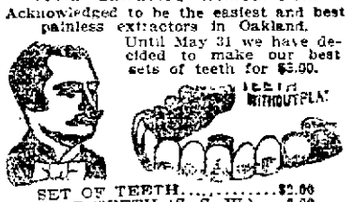

SET OF TEETH.....$2.00
BEST TEETH (S. S. W.)... 3.00
22k GOLD CROWNS..... 2.00
GOLD FILLINGS..... 1.00
SILVER FILLINGS..... .50
BRIDGEWORK..... 2.00
No charge for extracting when teeth are ordered. A written guaranty for 20 years with all work.
BOSTON DENTAL PARLORS
1,55½ WASHINGTON ST.
Open daily till 9 p. m. Sundays, 10 to 3.

Centrifugal Pumps

for high or low heads. All sizes.
HOUSE RAISING
Cast Iron and Steel **SCREWS** All sizes in stock.
HAND WINCHES
One man can raise 3 tons, 2 men 6 tons
ENGINES, BOILERS
Several in stock. 5 carloads due
ICE AND REFRIGERATING MACHINERY
We build it. We install it.
The best made. The lowest prices
Shafting, Pulleys, Hangers, Boxes, Etc.
Low prices, prompt delivery.
UNITED IRON WORKS
SECOND and JEFFERSON STS.
BRANCHES: Seattle, Los Angeles, Oakland, Cal.

Carolyn Purcell
MODISTE

OF SAN FRANCISCO IS NOW LOCATED AT 1932 STUART STREET, BERKELEY; ONE-HALF BLOCK FROM GROVE.
GROVE.

Attention Jewish People
SIXTH STREET MARKET, 407 SIXTH STREET.
P. BAKAR, PROP.
Announces that in addition to a full supply of Kosher meats he has added a first class stock of Kosher Bologna, Roulada and Sausages, being the only market with this supply in San Francisco or Oakland. Phone Oakland 3838.

METROPOLE
13th and Jefferson Sts., Oakland.
A perfectly appointed hotel. Permanent and transient guests. Telephone in every room; steam heat and open fires. Splendid facilities for banquets, etc. Estimates promptly given. Rates reasonable. Information on request.
R. M. BRIARE, Proprietor.

Santa Fe
California Limited
To Chicago in Three days with Diners and Sleepers.

7:30 A. M. } For Stockton, Merced, Fresno, Hanford, Visalia, Bakersfield and intermediate points.
5:00 P. M.
9:30 A. M.—California Limited, 3 days to Chicago. Leaves every day. Direct connection to Grand Canyon.
:20 A. M.—Valley Limited for Stockton, Merced, Fresno, Hanford, Visalia, Bakersfield and points on Sierra Railway.
1:00 A. M.—For Stockton, Riverbank, Oakdale and points on Sierra Railway.
:30 P. M.—For Stockton, Fresno and intermediate points.
:00 P. M.—Overland Express for Denver, Kansas City, Chicago and Grand Canyon.
TICKET OFFICES—City, 1112 Broadway, Oakland; Tel. Oakland 425. Depot, San Pablo ave. and 40th st.; Tel. Oakland 1083. Berkeley Depot, University ave. and West st.; Tel. Berkeley 53.

LEGAL.

OFFICE OF THE
Assessor of Alameda County

POLL TAX NOTICE

Oakland, March 6, 1906.

Notice is hereby given that the State Poll Tax of two dollars for the year 1906 is now due, and payable at the Assessor's office, room one, Court House, or to a Deputy Assessor.

Sec. 3839 of the Political Code reads as follows:

Every male inhabitant of the State over twenty-one and under sixty years of age, except paupers, insane persons and Indians, must annually pay a Poll Tax of two dollars, provided the same be paid between the

FIRST MONDAY IN MARCH AND THE FIRST MONDAY IN JULY

Then it shall be three dollars.

Sec. 3846 of the Political Code makes it the duty of the Assessor to "demand Poll Tax of every person liable therefor, and on the neglect or refusal of such person to pay, he must collect by seizure and sale of any personal property owned by such person."

Under Sections 429 to 475 every person who refuses to give his own name or the name of any person in his employ, or who in any manner obstructs the Assessor or any of his deputies in the collection of the State Poll Tax, is guilty of a misdemeanor, and liable to a fine of $500 or imprisonment in the County Jail, or both such fine and imprisonment.

Only those persons under twenty-one or over sixty years of age are exempt. Poll Tax must be paid on demand.

HENRY P. DALTON
Assessor of Alameda County.
Oakland, California.

OFFICE OF THE
Assessor of Alameda County

NOTICE TO TAXPAYERS

Oakland, March 5, 1906.

All Persons, Firms, Companies, Corporations and Associations, are required to deliver at the Assessor's office, at the Court House, City of Oakland, County of Alameda, on or before April 1, 1906, a statement, under oath, of all the property, both real and personal, owned or claimed by him, her or them, or in their possession or held in trust for others, at 12 o'clock meridian on the

FIRST MONDAY OF MARCH 1906

In accordance with Sec. 3629, Political Code.

Every person who refuses or neglects to furnish the statement as provided for in Section 3629, Political Code, becomes liable to a fine of one hundred dollars and the value fixed by the Assessor on their property must not be reduced by the Board of Equalization.

All persons owning real estate that has been assessed in the wrong name, or errors have appeared on their tax bills, are requested to call at the Assessor's office or notify the Assessor by mail on or before April 1, 1906, so that the proper corrections may be made on the assessment roll for the year 1906.

ASSESSMENT BLANKS may be obtained at the Assessor's office, room one, Court House, or from any Deputy Assessor.

HENRY P. DALTON
Assessor of Alameda County.
Oakland, California.

NOTICE TO CREDITORS.

In the Superior Court of the County of Alameda, State of California.

In the matter of the estate of Martin Luther Berger, deceased.

No. 10483—Dept. No. 4.

Notice is hereby given by the undersigned, executor of the estate of Martin Luther Berger, deceased, to the creditors of and all persons having claims against the said deceased, to exhibit them, with the necessary vouchers, within ten (10) months after the first publication of this notice, to the said executor, at room No. 907, Claus Spreckels Building, Third and Market streets, San Francisco, State of California, the same being the place for the transaction of the business of said estate.

FRANK M. GREENWOOD,
Executor of the last will and testament of Martin Luther Berger, deceased.
FRANK M. PARCELLS, Attorney for Executor.

NOTICE TO CREDITORS.

Estate of James J. Lee, deceased.

Notice is hereby given by the undersigned, administratrix of the estate of James J. Lee, deceased, to the creditors of and all persons having claims against the said deceased, to exhibit them, with the necessary vouchers, within four (4) months after the first publication of this notice, to the said administratrix, at the office of Messrs. Allen and Walsh, No. 1014 Union Savings Bank Building, Oakland, Cal., which said office the undersigned selects as her place of business in all matters connected with said estate of James J. Lee, deceased.

MARGARET GILLICK,
Administratrix of the estate of James J. Lee, deceased.
Dated, Oakland, March 29, 1906.

NOTICE OF HEARING APPLICATION FOR LIQUOR LICENSE.

Notice is hereby given that Monday, the 4th day of June, 1906, at the hour of 10 o'clock A. M., at the rooms of the Board of Supervisors, in the annex to the Hall of Records, in the City of Oakland, has been fixed as the time and place for hearing the application of Geo. H. Maloney to obtain a liquor license for the sale of liquor at Pleasant Valley Inn, near Linda avenue, in Piedmont Election Precinct.

The following named have recommended the granting of the said license, viz: H. E. Ormsby, F. Prindle, M. Townsend, Richard F. Scott, J. F. Stirk, F. W. Nunenmaker, Geo. Budd, William Muir, S. Campin.

JOHN P. COOK,
Clerk of the Board of Supervisors.
Dated Oakland, Cal., May 14, 1906.

ROYAL STABLES
PRIVATE HORSES OUR SPECIALTY.
Excellent service guaranteed.
S. P. SHERWOOD, PROP.
Corner 11th and Franklin Sts.

France is Jealous of California Wines
and well she may be, for whenever a government test has been made during the past five years, California wines have always been in the lead. And of all California wines those from the Giersberger vineyards are of the highest standard and most cordially recommended by the medical faculty.
THEO. GIER WINE CO.
OAKLAND
916 Washington St. 511-516 14th St.

LEGAL.

IMPORTANT NOTICE TO VOTERS

REGISTRATION

Office of the County Clerk, Alameda County,

NOTICE IS HEREBY GIVEN THAT, IN ACCORDANCE WITH THE PROVISIONS OF CHAPTER STATUTES OF 1899, ALL VOTERS OF ALAMEDA COUNTY MUST APPLY FOR RE-REGISTRATION IN ORDER TO BE ABLE TO VOTE AT THE GENERAL ELECTION IN NOVEMBER, EVERY NAME ON GREN REGISTER WAS CANCELED JANUARY 15, 1906.

OWING TO THE FACT THAT THERE IS NO PROVISION OF LAW PROVIDING ASSISTANCE FOR THE CLERK TO REGISTER VOTERS, IT IS IMPORTANT THAT VOTERS SHOULD APPLY FOR REGISTRATION AT ONCE IN ORDER TO EXPEDITE THE WORK.

SUCH RE-REGISTRATION BEGAN ON THE 1ST DAY OF JANUARY AND WILL BE IN PROGRESS AT ALL TIMES UNTIL FORTY DAYS PRECEDING THE NEXT ELECTION IN NOVEMBER.

IN ORDER TO FACILITATE THE WORK OF REGISTRATION, ATTENTION IS CALLED TO THE PROVISIONS OF SECTION 1097, WHICH READS AS FOLLOWS:

Sec. 1097. No person's name must be entered by the Clerk unless:

1. Upon the production and filing of a certified copy of the judgment of a Superior Court directing such entry to be made.

2. If a naturalized citizen, upon the production of his certificate of naturalization, which certificate must be in his ninety days prior to the succeeding election, or upon his affidavit that it is lost and out of his possession, which affidavit must state the place of his nativity, the time and place of his naturalization together with his affidavit that he has resided in the United States for years, and in this State for one year preceding the time of application, that he would be an elector of the county at the next succeeding election, provided however, if such naturalized citizen shall have been previously registered as a qualified elector in any of the counties, cities and counties of this State, his affidavit must not be entered by the Clerk unless he produces a certificate of such registration, issued by the party authorized by law to issue such certificate, which certificate shall be prima facie evidence of his naturalization.

3. If born in a foreign country, his affidavit that he became a citizen of the United States by virtue of the naturalization of his father while he was residing in the United States, and that he is of the age of twenty-one years, and that he is or would be an elector of the county at the next ensuing election.

4. In other cases, upon the affidavit that the party that he is or will be an elector of the county at the next succeeding election.

FURTHER NOTICE IS HEREBY GIVEN THAT AFFIDAVITS OF REGISTRATION MUST BE SWORN TO BEFORE THE COUNTY CLERK OR HIS DEPUTY AND THAT THEY CAN NOT, OWING TO THE PROVISIONS OF THE NEW REGISTRATION LAW, BE SWORN TO BEFORE ANY OTHER OFFICER.

THE OFFICE OF THE COUNTY CLERK WILL BE UNTIL FURTHER NOTICE OPEN FOR REGISTRATION FROM NINE A. M. UNTIL FIVE P. M. EACH DAY, EXCEPT SATURDAYS, WHICH DAY OFFICE WILL CLOSE AT 12 M.

JOHN P. COOK,
County Clerk, Alameda County.
Dated March 5, 1906.
(Seal)

20 YEARS IN EUROPE AND AUSTRIA
Established Sixteen Years in Oakland
CONSULT
Dr. T. D. H.
SPECIALIST
Quickly cures Female Diseases and disorders of Men. Private Diseases, Gonorrhoea, Stricture, Syphilis, Sores, Swellings, Unnatural Discharges, Varicocele, etc., quickly cured—Recent cases in a few days.
Call or write. Dr. Hall's Medical Institute, 855 Broadway (upstairs), Seventh street, Oakland, Cal. Consultation guaranteed. Hours 10 to 12, 2 to 4 and 7 to 9; Sundays, 10 a. m. to 12 m. Museum of Anatomy open daily. Private entrance.

HOUSEKEEPING-ROOMS.

Housekeeping Rooms
...h ... modern—all prices.
The Molitor
...an Pablo, 1 block from Key Route ...ot. Phone Oakland 6016. 1

...RENT—2 furnished housekeeping ...ms. 805 Brockhurst st. near 23d ...t West. 1

...RENT—By the lot, 2 housekeeping ...ms for $11.50 or three for $30; gas ...d bath. 563 Hobart. 1

...ERAL housekeeping rooms, com...tely furnished and separate; terms ...et be reasonable. Address Box 21, ...Bune office. 1

...furnished housekeeping rooms, new ..., bath and gas. No children. Ref...nces required. 909 Grove street. 1

...ER floor, private home, furnished ...housekeeping, bath, gas, laundry, ...yard. 718 17th st.

...SEKEEPING rooms to rent in the ...ta Cruz Mountains. Address F. E. ...cher, Wright's, Cal. 1

...sunny furnished housekeeping ...oms, use of bath, gas, laundry and ...nc. 428 37th st. 1

...RENT—Two or three housekeeping ...oms, with gas range, bath, electric ...ts, etc. References. Call fore...ons or evenings, 3800 Market street. ...ner Thirty-eighth; near Key Route.

...or 3 furnished rooms for light ...sekeeping for small family. Box ...0, Tribune office. 1

...E unfurnished housekeeping rooms ...highly respectable people, at a very ...sonable rent; within 20 blocks of ...City Hall. Box 1105, Tribune office.

...TED—Three unfurnished house...eping rooms by respectable people; ...e price. Box 1195 Tribune. 1

The Harvard
...rn apartments, all conveniences; ...es reasonable. 439 San Pablo ave.

...GANT furnished housekeeping rms.; ...dern, convenient; near trains. In...re 417½ 6th street. 1

Housekeeping Rooms
..., sanitary, modern—all prices.
The Molitor
...an Pablo, 1 block from Key Route ...ot. Phone Oakland 6016. 1

MOVING AND STORAGE.

...are amply prepared to store your ...ds and furniture in iron warehouse ...reasonable rates. F. P. Porter, 466 ...st. Phone Oakland 1990. c

...ARE amply prepared to store your ...ds and furniture in iron warehouse ...reasonable rates. ...P. PORTER, 466 8th st., Phone Oak...d 1990.

...RICAN Furniture Co. pay best ...h prices for second hand furniture. ...8th st. Phone Oakland 6003.

...N-DIMOCK CO., first-class, fire-...of warehouse; largest vans, cut-rate ...ppers. 465 11th st., Tel. Oakland ...

...N'S Van and Storage: packing, ...ing and storing furniture; brick ...ehouse; shipping at reduced rates. ...Broadway; Tel. Oakland 907.

...ON BROS. CO.—Moving bet Oak...d and San Francisco; covered vans; ...rienced help; low rates; phone Ex...nge 97. 1710 Market st. S. F.

...-MORGAN Storing & Moving Co.—...niture, pianos, merchandise, pack...and shipping. Office, 503 14th st.; ...ne Oakland 3285.

LOST AND FOUND.

...—Gordon setter, answers to name ...Prince; leather collar with San ...ncisco license. Return to 1104 Myr...street and receive reward. r

...—Gold watch, case No. 138236, on ...Vk. bet. Grove and Kirkham sts. ...rn to 1378 7th st. and receive re...d. r

...D—Tame canary bird. 1334 Ade...street, near Eighteenth. r

...—Pearl and gold fraternity pin, Phi...gn, between Idora Park and Berke...Monday night. Reward. Return ...418 Durant, Berkeley. r

...—Berkeley or Oakland, lady's gold ...ch, monogram P. T. W. No ques...s asked; reward. F. E. Ward, 2222 ...croft way, Berkeley. r

...—Gold monogram watch charm ...ing initials W. T. P. Return and re...e reward to 517 32d st., Oakland. r

...TERRIER, color light brown. An...rs to the name of Truble. Finder ...se return to 1157 7th st. and get ...ard. r

...—May 23, in Oakland or Berkeley, ...eyeglasses with chain. Return to ...n-Beretta Co., 456 13th st., Oak...Reward. r

...—In Berkeley, evening May 20th, on ...croft way bet. Ellsworth and Shat...k, or on Shattuck near Bancroft, ...l link purse containing 45 cents ...er please return to 833 38th st. Re...r

...—Light brown Shepherd dog; li...e on front paw. Will give liberal ...rd for any information concern...his whereabouts. 947 4th ave., E. ...land. r

...WARD—Lost shortly after the S. F. ...in the neighborhood of Market sta...Oakland, black field spaniel, a lit...larger than a cocker spaniel; S. F. ...cate license 636. Address J. L. ...g, 58 Sanchez st., S. F. r

...—Saturday, May 19, silver watch, ...dark blue enamel pin; reward. ...rn to 962 Broadway, care Miss ...h. r

...—Sunday afternoon bet. Piedmont ...Park ave., Emeryville, by Key ...e, large envelope of kodak pic...and films. Return "F. H. Farr," ...yville. Reward. r

...—Small purse containing money and ...oise ring. Reward if returned to ...Myrtle st. r

...—Fox Terrier; black spots on left ...and eye; license No. 64. Reward. ...d st. r

...—Knight Templar charm, Oakland. ...e Robert Dibble engraved on it. ...rn to 969 Broadway, Room 48. $2 ...rd. r

...Cocker Spaniel dog, black with ...spots; name Bobbie. Finder re...to 1267 16th ave., East Oakland ...receive reward. r

...DAY—Locket with initials W. M. ...reward at 1211 Broadway, Oakland.

FURNITURE FOR SALE.

...ALE—Furniture of 9-room dwell...ouse, rent $17.50; price $400. 1814 ...dio. 2

...ALE—Household furniture, by pri...party, including good cookstove, ...oom set, sewing machine and oth...ticles. 555 E. 15th st. 2

...LE—Furniture of a 9-room house; ...oms rented; price $400; rent $17.50; ...S P. yards. 1814 Atlantic st. 2

...ALE—Furniture of an eight-room ...at a sacrifice. 1038 Adeline st. 2

...TURE for sale. 970 21st st. 2

...econd hand furniture for sale ...Apply 1771 21st. ave., E. Oakland

...RENT—Pleasant, sunny rooms, ...first-class board; home cooking. ...Box 1066 Tribune. 2

...going away, will sell piano and ...ure of central 8-room house and ...ent of house free, for one year ...chaser. P. O. Box 316 Oakland.

...ALE—Furniture and carpets of ...tsomely and newly furnished de...house, modern and sunny; nice ... Rent very low; location cen...547 Washington street, near Fil...San Francisco. 2

...ALE—New furniture, carpets, ...etc., of 4-room flat, complete. ...00. Call 1961½ Grove st., near ... 2

...ALE, cheap—First-class billiard ...Apply F. J. Edwards, 914 Wash... q

...TURE—STOVE REPAIRING.

...ock and key works. Novelty Re...orks, 606 San Pablo avenue. Tel. ...d 3009.

FOR SALE—MISCELLANEOUS.

GUITAR for sale, good condition. Box 6, Tribune. x

FRESH cow for sale. 43 Lewis st. x

FOR SALE—One 60x16 in. Standard horizontal tubular boiler, new, complete; 85 H. P. 666 Franklin st., Oakland. x

FOR SALE—A fine rubber tire baby go-cart; nearly new; for price and particulars address Box 33 Tribune office.

FOR SALE—Fifty pure blooded White Plymouth Rock fowls, 1 year old, also chicks. Six pedigreed Scotch collie puppies, $10 each. Two fresh heifers and heifer calves, cheap. Mrs. A. P. Stotts, Dimond P. O. Upper Fruitvale avenue. x

WANTED—To sell cigar store fixtures; very reasonable. Apply 223 San Pablo avenue. x

FOR SALE—Fresh milch goat. Apply 1364 21st ave., East Oakland. x

FRESH cow for sale. 1429 Bay, Alameda.

ONE gas range hot waterback and boiler $19; damaged wash basins, sinks, closets, and plumbing material. 1508 8th st. Phone Oakland 2777. x

FOR SALE—Elegant reclining go-cart, three positions, hood top. 2157 Clinton ave., Alameda. x

GET your eggs for hatching from our selected stock of Plymouth Rocks Brown, White or Buff Leghorns, Muscovy ducks, etc., etc. 6495 Telegraph ave. x

FOR SALE—Late model Oldsmobile, in fine condition, including top and rain curtains. Price $300. Box 2 Tribune.

WILL inform reliable parties of means where gold mines are open for location. Box 1218 Tribune. x

FOR SALE—Domestic sewing machine; cheap; attachment complete. 674 East 23d st. x

FOR SALE—Black French Poodles; rare chance. $15 and $25 each. 1164 San Pablo ave. x

FOR SALE—A fine thoroughbred driving mare, 6 years old; blood bay; very stylish. Bell, 468 10th st. x

Law books for sale. Will exchange a U. S. Patent, also some lots in a summer resort; also 120 acres land. Get list and particulars from A. M., 575 37th st., Oakland. x

FOR SALE—1 electric power brick machine, complete; capacity up to 40,000; 1-horsepower brick machine, capacity 20,000; 1 auger machine, capacity 30,000 per day. 2218 Chapel st., Berkeley; phone Berkeley 878. x

A NO. 1 sealskin coat, 40 bust, nearly new, at half price. 477½ 8th st. x

FURNITURE for sale, four rooms. 1421 W. 9th st. x

FOR SALE—Private boarding-house; centrally located; 14 rooms; corner; large grounds; $1200. Address Box 1229, Tribune office. x

WANTED—Express wagon and team suitable for general express work. Mail price and particulars to P. O. Box 14, Elmhurst, Cal. x

LADY going East would sell handsome cloths, scrim curtains, spread. Corner Peralta and 16th sts.; 1st tent. x

FOR SALE—Golden oak bedroom set, single, 8 pieces; perfectly new; never used; cost $26; sell $18. 3609 Piedmont ave., Oakland. x

WELL informed, reliable parties of means where gold mines are open for location. Box 1218 Tribune. x

ONE Elliott addressing machine, 1 San Francisco City Directory, 1 San Francisco Business Directory. Apply 1508 Webster st., San Francisco; telephone West 1626.

FOR SALE—One fine horse and buggy. 921 7th. x

FOR SALE—Two working horses, weight 1150 to 1200 lbs. Will sell reasonable. Address 1758 9th st., W. Oakland. x

NEW folding bed and mattress, $15. 1-house W. side Champion st., Fruitvale.

YOUNG horse, harness and Columbia trap for sale cheap. Address M. Frantson, Berkeley, R. D. No. 1. x

FOR SALE—Two horses and wagons, cheap; retiring from business. 682 5th.

FOR SALE—Four wagons, length of bodies 4 ft. 6, 6 ft. 8 ft., and 12 ft. All good wagons. 1924 Filbert st., near 28th.

IMPROVED high-arm sewing machine cheap. 1417 Pearl st., Alameda. x

GOOD 26 hand furniture for sale cheap. Apply 1771 21st ave., East Oakland. x

FOR SALE—One good mandolin and banjo, cheap. 367 13th. x

FOR SALE—One mahogany roll top desk, $90, one mahogany settee leather upholstered $45. I. A. Beretta, 466 13th, Oakland. x

NICE fresh cow for sale cheap at 1660 Sixty-seventh street. x

WANTED—Buggy horse and harness; must be cheap. Call Sunday corner Putnam and Wheeler sts. Fruitvale. x

COW for sale (Durham); 1 week calved. Apply Orchard ave., Elmhurst. D. Elvin. x

BARGAINS for sale—Fine chest of carpenter's tools. Fine professional violin outfit and music. Two gross furniture handles. Fine photo albums. 1480 San Pablo avenue.

BARGAIN—Must be sold—$1200—House 6 rooms and bath; lot 50x100; near station. J. P. Hale, N. W. University and Shattuck aves., Berkeley.

FIVE passenger Rambler, run six months; A1 condition; $850. $500 less that cost. F. L. Taylor, 226 West street, corner Thirty-fifth. x

TYPEWRITER, nearly new Remington for sale cheap. Owner going South. Address Gernhart, 2642 Bancroft way, Berkeley.

RUBBER tired business buggy, first-class condition. 1233 Myrtle st., Oakland. x

TWO baby buggies; $10 each, cost $25 at once. Box 1122 Tribune office. x

A BARGAIN for sale; 3 bedsteads and 2 mattresses, $10. 1449 West st. x

FOR SALE—Camping wagon and harness first-class condition; cheap. 1273 4th ave. cor. 16th st., East Oakland. x

TYPEWRITERS—New and second-hand. ALL MAKES bought, sold, rented and repaired. E. J. Robinson & Co., 515 5th st. Phone Oakland 605.

FOR SALE—Gas range, good condition; cheap. 1809 Brush st. x

SAND oven and oil burner; 2 gas ranges; $6, $10 a piece. 1503 8th st.; phone Oakland 2777. x

A MOVING picture machine; film and song slides. 2548 Shattuck ave., Berkeley. x

Brunzels Sale Stable
Just arrived, carload of OREGON work horses, all broke; now is your time to get a team; spans weighing 3100 lbs. x
631 Broadway

DOMESTIC sewing machine cheap. 590 23d st. x

ALMOST new model B Cadillac auto, detachable tonneau, 3 extra tires and other extras; cheap for cash; owner going East. Box 1146, Tribune. x

CAMPING wagon, canvas top, 2 seat; 3x11 foot box; 1½ inch axle; $50. Inquire 627 East 12th st. x

FOR SALE—Safes. Macneale & Urban Safe Co., temporary quarters 428 Tenth street, Oakland. A few safes on hand and several cars on the road.

FOR RENT or for sale—1-H. P. to 15-H. P. motors, direct and alternating. Oakland Electrical Co., 406 12th st. x

DOES YOUR ROOF LEAK? CALL or Phone Oakland 1906 for estimate; Plastic Slate Roof Coating, Ready Roofing. P. R. & R. Co., 427 15th st. x

FOR SALE—A good improved fire proof Waltz safe; inside measurements, 19x19 x37. Box 182 Tribune. x

FOR SALE—Cheap, three large second hand safes. Address M. G. West, 1766 12th ave., phone Vale 2501. x

SHOW CASES, all kinds on hand, built to order and exchanged; boxed and shipped anywhere; a fine drug store outfit for sale cheap. Oakland Show Case Factory, 750 Franklin st. x

BLICKENSDERFER No. 7 typewriter, in good order; $30. E. L. Rettig, 454 Hobart st. x

MILLINERY.

EVENING SCHOOL OF MILLINERY; Mondays, Wednesdays and Fridays, at 1101 Adeline street.

HAIR PHYSICIAN.

DR. M. M. CARTER, HAIR PHYSICIAN—Diseases of head and hair treated; scalp massage; consultation free. 5, 6 and 7 Kahn building, 1114 Washington street; phone Oakland 3204.

WANTED—MISCELLANEOUS.

PARTY sending furniture to New York before May 31st would like to join party in chartering freight car. Half car reserved. Box 4, Tribune. j

WANTED—To hire nice baby go-cart for a couple of months. Box 22, Tribune. j

WANT a large tent, must be cheap for cash. Mrs. J. C. Johnson, 618 San Pablo ave. j

SWEDISH lady wishes gents' mending to do. 508 8th st., room 4, upstairs. j

WANTED—Small foot and steam lathe, about 3 to 5-ft. bed. R. E. Revalk & Co., 472 11th street. j

WANTED—Permanent board in the vicinity of Lake Merritt, for two young gentlemen. Box 877 Tribune. j

PIANO—A thoroughly reliable family of 2 will take a good piano, free of storage charges and give it excellent care in exchange for private use; not professional; references furnished. Address Box 558, Tribune office. j

ROLL top desk, by private party. Box 548 Tribune. j

ATTENTION, furniture sellers!—We have the market for all kinds of household goods; will pay best prices, or will trade. Phone Oakland 6918; Eastern Auction Hall, 413 San Pablo. j

FURNITURE WANTED—If you want the most money for your furniture, merchandise, etc., send for the Oakland Auction Company, 401-403 8th street, corner Franklin, under Gallindo Hotel; phone Oakland 4479. j

DON'T sell your household goods until you see J. Colman, 412 11th st., where you will realize most for it. Phone Oakland 3268. x

SECOND-HAND safe, $50; snap. Richardson Bros., 123 New Montgomery st., S. F. j

FURNITURE WANTED—We will give you more cash for your furniture or any kind of merchandise than you can get from any dealer or private party. J. A. Munro & Co., 1005-7-9 Clay st.

TABLES, DISHES, ETC., RENTED.

WE rent tables, chairs, dishes. Austin's, 835 San Pablo ave.; phone Oakland 3010.

RESTAURANTS.

HOME restaurant and delicatessen store in upper Fruitvale; fixtures and furnishings; also bedroom furniture; owner going away May 15. Fruitvale ave., near Hopkins st.

Welcome, Welcome!
If you try our nice dinner you will be our customer.
Meals 15c up
OaklandRestaurant
373-12th Street
Between Franklin and Webster Sts.

THE WAFFLE KITCHEN — Waffles, with tea, coffee or milk, 10c. 460 9th st., near Broadway. Quick service, popular prices; everything new and clean; open day and night; oyster cocktails a specialty.

COLUMBUS TAMALE PARLOR, 464 9th st.—Spanish dishes, up-to-date; everything first-class; private rooms. Phone Blue 547. Barsaria Bros., props.

MEDICAL.

DR. SYLVESTER'S OFFICE, 1254 CLAY ST.
LEADING SPECIALIST FOR WOMEN. Ladies, when suffering from any ailment, in trouble and need help, always consult the famous expert specialist of nineteen (19) years' practical experience, whose practice is limited exclusively to treatment of women. The only regularly graduated physician whose method is original, no drugs, no pain, no injurious operations; no time or money wasted, and I positively guarantee immediate relief or make no charge. If others delay or fail to cure, you come to me and obtain happy results at once; remember, the best is always the cheapest; my offices are well appointed, strictly private and equipped with the most modern appliances essential for the proper treatment of women's diseases; poor or rich will receive the most careful attention; the unfortunate helped; our fees are very moderate; you can safely entrust your case in our care; advice absolutely free; hours, 10 a. m. to 9 p. m.; open Sundays. Dr. Sylvester's office, 1254 Clay st., cor. 15th, Oakland, formerly 1206 Market st., San Francisco; Phone Oakland 7201.

DR. M. M. CARTER, HAIR PHYSICIAN—Diseases of head and hair treated; scalp massage; consultation free. 5, 6 and 7 Kahn building, 1114 Washington street; phone Oakland 3204.

DR. A. WHITE'S OFFICE, FORMERLY of San Francisco, now located at 516 9th st., near Washington st., Oakland. Ladies, when suffering from any ailment and need help, consult the reliable specialist, whose method never fails to cure, no time nor money wasted. I guarantee immediate relief or make no charges. If others fail to cure you do not despair, but call and obtain sure results; advice free and confidential; sanatorium accommodations if desired. Hours 10 a. m. to 8 p. m.; Sundays, 10 to 8. DR. A. WHITE'S OFFICE, 516 9th st., near Washington st., Oakland, California.

DR. J. J. LEEK, DENTIST.

DR. AND MRS. DAVIES' method of treatment; formerly 1126 Market st., S. F., now 660 Telegraph ave., Oakland.

IF YOU HAVE RHEUMATISM, kidney or nervous debilities and want to become cured, ask your druggist for OIL OF EDEN and SWEET SPIRITS OF EDEN; cure guaranteed by Dr. John L. Kellett, office 457 9th st., Oakland.

DR. ROSEN, residence 2905 Folsom st., cor. Twenty-sixth, S. F.; ladies; relief or no fee; $10.

MME. DR. E. SIMON, formerly of San Francisco, graduated midwife and electrician; ladies' specialist; treatment confidential; office hours 10 to 2, 6 to 8 p. m. At 1375 Franklin st., Oakland.

A WOMAN'S friend; don't worry, but come and see me; an excellent home for confinement; secluded; strictly confidential and private; 40 years' experience; infants adopted; housekeeping apartments if desired. Dr. Emilie Funke's Maternity Villa, 1416 8th st., Alameda.

LADIES, SPECIAL ATTENTION! DR. SYLVESTER'S OFFICE, 1254 CLAY STREET (formerly 1206 Market St., S. F.) LEADING SPECIALIST FOR WOMEN. I beg to inform my former patients and their friends in San Francisco and throughout the country that my offices at present are located in Oakland, at 1254 Clay st. I shall personally give my undivided attention to all patients suffering from any ailments or diseases peculiar to women.

Do not be misled by quacks, triflers, and so-called specialists and doctors who try to imitate my painless method of treatment. My success for the past 19 years as a woman's specialist speaks for itself. My qualifications cannot be disputed by the highest medical authority. My method is original and known to no physician nor specialist but myself. I solicit especially all obstinate and complicated cases. Those disappointed elsewhere may call upon me and be assured of a positive cure. Consult me free, and obtain the benefits of a skillful regular graduate physician who has had no failures.

VIAVI.

A HOME treatment for mothers and daughters; booklet free; write for it. Viavi Company, 319-320 Central Bank Bldg.; telephone Oakland 2258.

VALPEAU'S FEMALE PILLS.

VALPEAU'S female pills are sure; best regulating pills sold; price $2.50 by express. Osgoods' Drug Stores, Oakland.

MAGNETIC HEALING.

PROFESSOR KNIGHT'S phenomenal power works miracles of healing, and hopeless invalids restored to health when given up to die by doctors; no disease she may not cure. 1108 12th ave., East Oakland.

RUPTURED CURED.

DR. PIERCE'S Electric Trusses, at Home Office and Factory, cor. Central ave. and Chestnut st., Alameda.

UMBRELLAS.

UMBRELLAS repaired and re-covered. Novelty Repair Works 606 San Pablo.

BUSINESS CHANCES.

For Lease—Summer Resort
Rare chance to make big money; 20-room house, nicely furnished; 5 acres ornamental grounds, hot and cold water; best medicinal waters in California; bathhouses and other buildings; just in time for the rush from the city.
WOODWARD & KITTS
968 Broadway. w

WOOD & WOOD
PHONE OAKLAND 3164.
YOU CAN HAVE YOUR FIRE INS. PLACED IN GOOD OLD RELIABLE COMPANY BY
WOOD & WOOD
Macdonough Bldg., 1166 Broadway, Oakland, Cal. w

FOR SALE—New building and lot, suitable for offices or other business; good location. Terms $1800 cash. 1822 Atlantic st., West Oakland. w

FOR SALE—Home bakery, grocery store; good opportunity for right party. Box 31 Tribune. w

FOR SALE—Store shelving with bins and drawers, counter with drawers, wall paper racks, safe and horse, wagon and harness. Apply at once at 1237 Broadway, Oakland. w

LADY with $350 and services secures ¼ interest in permanent, profitable business. Box 17, Tribune office. w

$1000 and services secures controlling interest in profitable, special business. Box 16, Tribune office. w

SMALL dairy for sale, 9 cows, all young. 309 35th bet. Telegraph and Bway. w

A GREAT OPPORTUNITY.
Wanted—The right party to furnish $5000 to help develop a new patented process for extracting the values out of gold, silver, copper, nickel and zinc ores. It's just what the mining world needs. For information call at 619 Thirteenth street, Oakland, between 10 a. m. and 1:30 p. m. w

HAVE $300 to invest as partner in good paying business; restaurant preferred. A. Chauvin, General Delivery, S. F. w

MONEY invested in the Horgan Non-Refillable Bottle Co is the thing. 1148 Chester st., Oakland. w

GROCERY and license for bar in San Francisco for sale. Apply 430 7th st., Oakland. w

BRANCH bakery and notion store for sale cheap. Inquire 1701 Eighth street. Parties going East. w

FOR SALE—A fine paying business in cigar, tobacco and curios. Inquire in ticket office at Market and Sacramento sts., S. F. w

A THREE years' lease for sale. 921 7th.

WANTED—To lease building suitable for a laundry; about 40x100. Box 1227, Tribune office. w

MONEY invested in the Horgan Non-Refillable Bottle Co. is the thing. 1148 Chester st., Oakland. w

A BARGAIN
$700 Only for a good cor. lot on San Pablo ave. P. C. Lassen & Co., 466 10th st., Oakland, Cal. w

SALOON, stock and fixtures with summer garden, house, but and 4 rooms; 3 lots, 90x150, also 2 lots 50x200; barn and outhouses near S. P. depot, close to 4 great factories, 10 miles from Oakland. $10,000. Terms to suit; a bargain. See Louis Jurgens, 510 9th st., Oakland. w

FOR rent—Hotel near Oakland, furnished, mineral springs, baths, lovely grounds, orchard, 25 acres land, carriage, wagons, etc.; splendid summer and winter resort, sanitarium, or residence. Address owner, box 1167, Tribune office.

WILL assist in opening real estate office. A 1 location, good opportunity. Box 1162, Tribune. w

$250 and services secures interest in esfor handling same. H. R. N., box 2003, Tribune. w

$500 for one-third interest. Legitimate proposition that will return your investment and $300 in two months. Box 1388, Tribune. w

FINANCIAL.

WANTED—Money and people for a Pompeilan entertainment, based on the San Francisco disaster. Address "Show," 212 12th st., Oakland, Cal.

GROCERY and lease for sale, at corner of Sycamore and Grove sts. D. B. Ellis, 1760 Grove st. w

A Snap
Fine hotel and bar; first-class location; long lease; in best town on the bay. Inquire at 423-425 9th st., Oakland. Brunsing, Tolle & Postel. w

FOR SALE—Cheap, boarding house, house and ground lease; good business. Box 143, Tribune office.

A BIG bargain at $100; general tailoring shop in Fruitvale; business established 2 years; owner going East; look this up. Box 1177, Tribune office. w

PARTNER in real estate business; a good, reliable man with a small capital of about $600 can buy ½ interest in an old established business. Address Box 1114, Tribune office. w

A GOOD business for sale; party wants to go East. 1600 W 5th st. w

HOTEL, bar and general merchandise store; 7 miles from Placerville; hotel contains 27 rooms; completely furnished; store building comprises basement, warehouse and 16 rooms; 3 acres of land, barn, outhouses, 300 chickens, etc.; thriving town at terminus of two railroads; will bear close investigation. Address W. T. Vahlberg, Tribune, Oakland. w

CORNER store, cheap rent; stock, fixtures, computing scales, horse; sale or exchange for lot. Box 1188, Tribune.

ONE of the oldest bottling works in Oakland is the National Brewery's bottling plant, at 1605 Linden st., operated by Mr. Ahrens. The National Brewery in S. F., located at Fulton and Webster, suffered very little damage from the earthquake, the only damage being the loss of a tall chimney. The plant, however, is running full capacity, now supplying shipping orders. The Ahrens bottling works have a large force of men working, supplying the Alameda county trade with that well known ale product.

HOTEL; railroad hands; sure pay; this city; $1500. Low rent; owner retiring; good chance. For particulars write Box 1243 Tribune, Oakland. w

ANY responsible concern who wants a steady man to handle advertising or correspondence, prepare printed matter, or do proofreading or typewriting, can find one who might put 2 to 4 thousand dollars into the business later on if mutually agreeable, by addressing box 1130, Tribune. w

$3500—Swellest grocery in Sacramento. Daily cash sales $125. Everything clean and fresh; rent low. Other business cause of selling. Call or write Rhoden, 1232 H street, Sacramento. w

FOR SALE—Branch bakery, confectionery and notion store; living rooms; large barn, city water, well; sewered, lot 25x108; a bargain at $2000. See owner, East 14th and High st. w

WANTED—Manufactories at Coos Bay, Oregon; free sites on the water front for all manufacturers looking for new locations; the advantages at Coos Bay for manufacturing industries are unexcelled anywhere on the Pacific Coast; we have the finest harbor between San Francisco and Puget Sound, and the movement for the harbor's improvement will result in giving us a depth of forty feet on the bar at low tide; Coos Bay is the terminus of the Southern Pacific line now building from Ontario through Central Oregon; a half dozen other transcontinental railroads will find Coos Bay available for a terminus. The Coos Bay country is underlaid with 800 million tons of coal equal to the Australian coal, and the mines open on tide water; 95 billion feet of standing timber is tributary to Coos Bay; the country is healthful, the climate ideal, living is cheap, wages for labor are reasonable, and never before was there such an opportunity for capital to engage in manufacturing as is now offered at Coos Bay. Address Chamber of Commerce, North Bend, Oregon. w

FOR SALE—Well established milk business, 36 cows, 3 horses, 2 wagons, etc.; 3-year lease of 120 acres; also milk business of 11 cows, fully equipped, horses, wagons, separator, etc. See Parkhurst, 414 7th st. w

MILK business, 36 cows, 3 horses, 2 wagons; will sell at a sacrifice. Parkhurst, 414 7th st. Phone Oakland 3273.

BUSINESS CHANCES—Continued.

FOR SALE.
$5000—Roadhouse containing 15 rooms, furnished; 3-room cottage. 30-horse barn; 40 acres land well timbered; free water, orchard. Located on finest and heaviest traveled highway in the State; 11 miles from railroad. Address F. L., 918 10th st., Oakland, Cal. w

MONEY TO LOAN.

AN EASY WAY
To get ready cash without red tape. Come to us; we loan money on such security as household goods, pianos, horses vehicles, salary, etc., at a very reasonable cost; we've been a big help to many, and may be to you; easy installments; liberal discount; come in, 'phone in, or postal sent brings our man to you with full free information. "RELIABLE MONEY LENDERS."
HOUSEHOLD LOAN CO
1643 O'Farrel, San Francisco. Oakland office: Room 3, Macdonough Bldg.; phone Oakland 6980.

MONEY LOANED
On PIANOS, HOUSEHOLD FURNITURE, INSURANCE-POLICIES, SALARIES OR SECURITY OF ANY KIND. NO PUBLICITY, absolutely CONFIDENTIAL. No Waits or DELAYS. MONEY given same day as application is received. LOWEST RATES. EASIEST PAYMENTS. WE CHARGE NO COMMISSIONS. WILL loan ANY amount on ANY proposition. Oldest and largest Company west of New York. CALL, WRITE, OR PHONE.
Eastern Brokerage Co.
1004 Broadway, Rooms 11-12.
Phone OAKLAND 6000.
Temporary San Francisco Offices: 854 Hayes street, Near Fillmore.
On JUNE 1st our Oakland office will remove to Rooms 29 and 21 BLAKE BLOCK, 1065 Washington street.

LOANS
FROM $100.00, ANY AMOUNT, ANY PROPOSITION ON REALTY.
DU RAY SIMTH
426 10th St. - Tel. Oakland 4370.

A.A.A.—United Loan and Trust Co. is still doing business at its old location, 21 Stockton st., S. F., from 10 a. m. to 3 p. m. Advances made on insurance policies, bank books, estates in probate, claims and any other kind of security.

THE STAR LOAN CO.
Oakland office, 267 Bacon Block
San Francisco, 2002 Sutter.
Is the recognized bank of the wage earner or salaried employe. Without mortgage, collateral or indorser you can get—

Amt.	Monthly	Semi-Mo.	Weekly
$100	repay $26.65	or $13.35	or $6.65
50	repay 13.35	or 6.65	or 3.35
20	repay 8.00	or 4.00	or 2.00

Confidential; no inquiries; private office. NORTHEAST CORNER BACON BLOCK TAKE STAIRS.

A HIGHLY respectable place where ladies and gentlemen can borrow money on diamonds, jewelry, etc., at lowest rate of interest. All business strictly confidential; private offices for ladies. Goldwater Bros.' Loan Office, 841 Bdwy., Oakland.

A.A.A.—Portland Jewelry Company is the only loan office that had a fire, burglar and earthquake proof safe deposit vault on its premises; all diamonds and jewelry pledges are safe. Business as usual at the old stand, 26 Stockton st., S. F., from 10 a. m. to 3 p. m. x

WORKING people; $10 to $40 just on your note; reasonable rate of interest. Pacific Loan Co., 305 Bacon Bldg., 12th and Washington sts., Oakland. x

CHEAP for cash; furniture, new of 5-room cottage. Immediate possession; rent only $18 per month. Call 2907 Lorena st., South Berkeley, Cal. x

L. BLODGETT of 1108 East 15th st., Oakland, has 100 cottages from 8 to 6 to 8 rooms; prices range from $13 to $35; cottages for sale; terms to suit; also lots and acres to sell; also all kinds of property to exchange. z

$10,000 to loan on furniture, pianos, jewelry and other chattels J. H. Edson, room 14, Bacon Bldg. Z

MONEY to loan on furniture at the lowest rates, without publicity. W. F. O'BANIN, 468 9TH ST. z

MONEY LOANED SALARIED PEOPLE AND others upon their own names, without security; cheapest rates; easiest payments. Tolman, 1008 Fillmore st., formerly 553 Parrott Bldg., San Francisco. z

HIGHEST price paid for old gold. A. Katz Co., 925 Broadway, Oakland. z

$700 to loan on first mortgage real estate. Box 633, Tribune office. z

OAKLAND Loan and Trust Co.—Salary loans; established seven years. Room 25, 1003½ Broadway; hours 9 to 4. z

LOANS, chattels, furniture, pianos; private. 641 46th st., near Grove. z

DON'T borrow on salary until you see Mr. F. A. Newton, 613 Union Savings building. z

ATTORNEYS-AT-LAW.

ALEX MURDOCK, (free legal advice) evenings at 575 37th st., Oakland. Defective titles, bankruptcy, corporation and all general law business.

R. H. CROSS, attorney-at-law, notary public. Temporary offices Bacon building, Oakland, and 2322 Fillmore st., San Francisco.

WILSON & WILSON (Mountford S. Wilson and Charles H. Lovell), attorneys-at-law, 1860 Webster st., corner Pine, San Francisco.

CLARA SHORTRIDGE FOLTZ attorney at law, library and papers intact; offices 726 2d ave., S. F.; take 6th ave. car.

WAITE, KEYES & MARTIN, Attorneys at Law, have opened their San Francisco office at 1626 Sutter st., the former residence of E. D. Peixotto; E. D. Peixotto has intrusted his legal matters to their care.

P. L. BENJAMIN, ATTORNEY AT LAW, 906 BROADWAY, OAKLAND.

L. S. CLARK, atty.-at-law, 851 Jackson st. Consultation free, open evenings.

JOHN F. HANLON, attorney at law; 957 Broadway. Room 6.

NOTICE.
FITZGERALD & ABBOTT, attorneys-at-law, will have their office, until further notice, at Oakland, No. 856 Broadway (Telephone, Oakland 483). All attorneys having matters with us are hereby granted time to and including June 1st, 1906 (unless otherwise notified), and we ask that a like extension be granted us. Dated, Oakland, April

HILLYER, McINNIS & O'BRIEN, attorneys at law, Oakland, room 71 Macdonough bldg; San Francisco, corner Golden Gate ave. and Fillmore.

FREE legal advice, private consultation, 7 p. m. (20 years' experience). At attorney's residence, 3673 Market st., Oakland.

B. H. GRIFFINS, Attorney-at-Law, U. S. Bk. Bldg., Oakland; phone Oakland 651.

GEO. W. LANGAN, 202-203 Bacon Block; phone Oakland 1481.

FREDERICK E. WHITNEY, Attorney-at-Law, 921 Broadway, rms. 19 and 20.

HAROLD L. MARTIN, Attorney-at-Law, room 81, 569 Broadway.

BEN F. WOOLNER, Attorney and Counselor-at-Law and notary Public, 1003½ Broadway, rooms 7 and 8.

CLINTON G. DODGE, rooms 15 and 16, 906 Broadway.

SAMUEL BELL M'KEE, Attorney-at-Law, U. S. Bank Bldg., Oakland, Cal.

GEORGE E. DE GOLIA, 967 Broadway, northwest corner of 9th st., Oakland; room 2; telephone Oakland 28.

JOHNSON & SHAW, Law Office, 969 Broadway, rooms 49, 50 and 51.

MELVIN C. CHAPMAN, Attorney-at-Law, 967 Broadway.

SNOOK & CHURCH, Attorneys-at-Law, 905 Broadway.

NYE & KINSELL, Attorneys-at-Law, 861 Broadway.

HARRY W. PULCIFER, Attorney-at-Law, 967 Broadway, rooms 22 and 23.

PHYSICIANS' DIRECTORY.

DR. S. W. WHAITES, chiropodist and palmist; office at room 10, 476 13th st., bet. Broadway and Washington st.; office hours, 9 a. m. to 12 m. and 2 to 5, 7 to 9 p. m.

DR. WM. L. DUNN announces his change of office hours: 11 to 12, 3 to 5, 7 to 8, and Sundays, 11 to 12. 1065 Washington st., Oakland.

DR. C. F. BAUER of 80 Post now at 2127 Fillmore, near Sacramento street, San Francisco. Ready for business. w

DR. S. S. KAHN—Office, 1114 Washington st.; hours, 2-4 p. m.; Tel. Oakland 3202; res., 1216 Telegraph ave.; Tel. Oakland 7961.

DR. T. L. PRICE—Physician and surgeon of S. F. Patients will find me 561 E. 18th st., East Oakland; phone Vale 826. Specialist in confinements.

MRS. M. GOLDSON, M. D., hours 10-12 a. m., 1-4 p. m., 1014 Broadway; phone Oakland 3560.

CAROLYN COLE, M. D., consultations 3-5 p. m., office 1169 Broadway; phones: residence Oakland 1038, office 1617.

DR. W. H. GRISWOLD, formerly of St. Ann's Building, now at 894 Eddy st., cor. Franklin, San Francisco.

DR. W. M. FORSTER will resume practice shortly. Due notice will be given. Address letters to the Irving Sanatorium, 906 Eddy street, San Francisco. c

DR. N. H. CHAMBERLAIN—Office: Union Savings Bank Bldg.; consultation 2:30 to 5; phone Oakland 58. Residence: 545 27th st., Oakland, Cal.; phone Oakland 1021.

DR. J. S. GREEN—Office 1115 Broadway; off. hrs.: 2-4 and 7-8 p. m.; off. phone Oakland 3336, res. phone Oakland 3000.

DR. T. W. STONE—Special attention diseases of women. Office Central Bank building.

DR. THEO. OLMSTED—Rectal diseases. Hours, 10:30 a. m. to 2 p. m. Office phone Oakland 1412. Suite 1001-2, Union Savings Bank building.

DR. D. D

OAKLAND TRIBUNE

Only Oakland Newspaper Th
Publishes Associated Press Ne

Goldberg, Bowen & Co.

Our three remaining stores, two in San Francisco and one in Oakland, are filling all orders received as promptly as present conditions will permit.

Our assortment of choice groceries is rapidly getting back to its former completeness and with some exceptions we execute orders as before.

We have adequate facilities for shipping country orders at our Oakland store. Address mail orders either to 2829 California street, San Francisco, or 13th and Clay streets, Oakland.

Three Big, Busy Stores Doing Business As Usual

2829 California Street, San Francisco
1401 Haight Street, San Francisco
13th and Clay Streets, Oakland

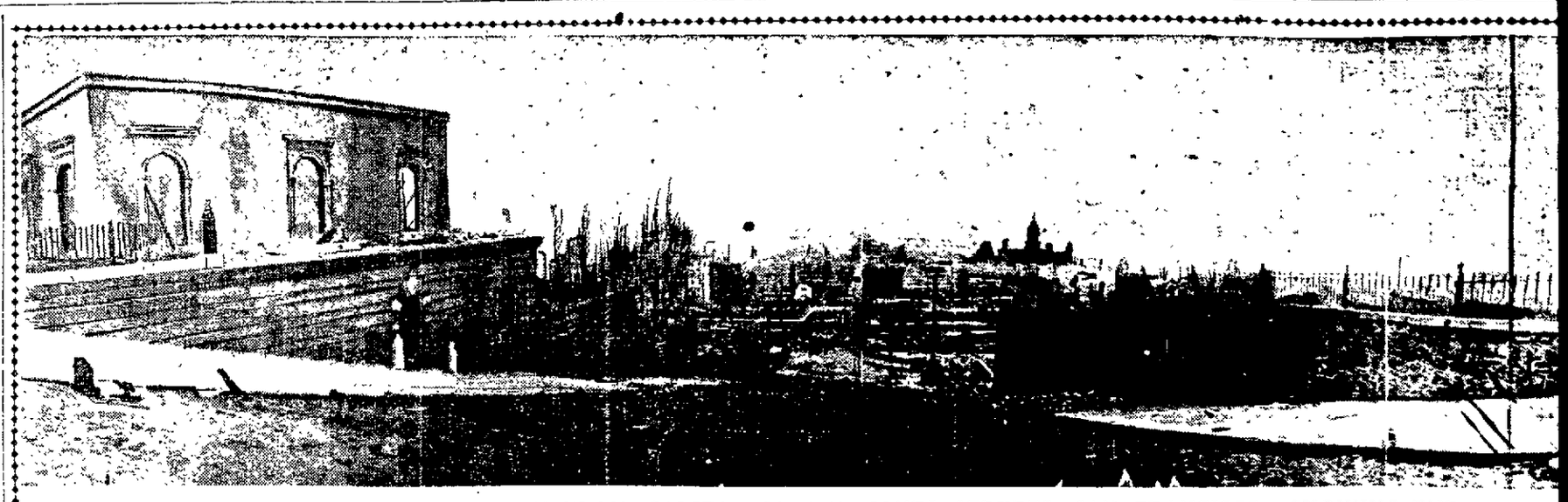

THIS PANORAMA PHOTOGRAPH WAS TAKEN FROM CALIFORNIA AND JONES STREETS, SAN FRANCISCO, SHOWING THE GEORGE WHITTELL MANSION ON THE LEFT AND CITY HALL IN THE DISTANCE.

THEFTS REPORTED TO POLICE

A. J. ENGLISH SAYS HIS POCKET WAS PICKED.

A. J. English, residing at 266 Falcon avenue, San Francisco, reported to the police this morning that pickpockets had stolen a gold watch and chain from him yesterday while he was standing at Sixth and Broadway.

Frank Lattonen, of 513 Eighth street, reported that a set of harness had been stolen from the residence of Alfred Sorensen, at 3311 Opal street, on the night of May 22.

J. Porter of the Williams Marine Company residing at 1243 Broadway, reported that a package of shoes, valued at $15, was taken from his wagon in front of the Hub clothing store at Broadway yesterday.

[illegible] Ilett, of 817 Peralta street, [illegible] of 475 Eleventh street [illegible] theft of bicycles stolen yesterday [illegible] business district of the city. We have arrested a man, the name of A. Smith, for the robbies, and he is now being [illegible] investigation.

DALTON STILL FIGHTING

DENIES THE TITLE OF KEY ROUTE TO WATER FRONT.

The San Francisco, Oakland and San Jose Railway Company has been summoned to appear before Judge Waste tomorrow morning at 10 o'clock to show cause why a permanent injunction should not be granted restraining it from constructing a bulkhead, driving piles, etc., on tide lands claimed by the Henry P. Dalton & Sons Company and which is in front of the Dalton Iron Foundry.

This is the point at which the railway company is endeavoring to construct its new wharves, etc., and over the rights to which there has been considerable fighting already.

After the average girl has a disappointment in a love affair she begins to save her money.

A Vindication for Dr. Pierce.

Decision by the Supreme Court of New York State, Against the Ladies' Home Journal.

A verdict has been rendered in favor of the plaintiff in the libel suit brought against the Ladies' Home Journal (published by the Curtis Publishing Co.) by the World's Dispensary Medical Association, of which Dr. R. V. Pierce is President. The suit was for $200,000 damages, and was brought by Doctor Pierce against the Curtis Publishing Company, for making false statements about one of his standard family medicines known as *Dr. Pierce's Favorite Prescription*. In the May number of the Ladies' Home Journal (1901), Mr. Edward Bok, the editor, stated that Dr. Pierce's Favorite Prescription contained alcohol and other harmful ingredients, and Dr. Pierce had in the action alleged that the defendant maliciously published this article containing such false and defamatory matter. Dr. Pierce further claimed that no alcohol is, or ever was, contained in his "Favorite Prescription"; that said medicine was a vegetable preparation and contained no deleterious ingredients whatever; that Mr. Bok's statement, pretending to give some of the ingredients of said medicine, was wholly and absolutely false; and that by means of the publication of the article Dr. Pierce was injured in reputation and good name and credit as a manufacturer, to the extent of $200,000, for which amount of damages he brought suit. During the trial, the Vice-President of the World's Dispensary Medical Association stated, that the ingredients of Dr. Pierce's Favorite Prescription were extracted from the following native roots: Golden Seal, Blue Cohosh, Lady's Slipper, Black Cohosh and Unicorn, by means of pure glycerine. He was asked how he knew, as a physician and experienced medical man, that the "Favorite Prescription" was a *cure* for the diseases peculiar to women, such as leucorrhœa, amenorrhœa, dysmenorrhœa, ante-version, retro-version, and he stated that he knew such was the fact because of his professional experience and the many thousands of women whose ills had been cured by this "Prescription." This experience was corroborated by the standard Medical Authorities of the several schools of medicine endorsing the various ingredients in the strongest terms. The Vice-President, being asked to give authorities as to the value of the above roots, read from the standard works, such as the United States Dispensatory; The American Dispensatory; Organic Medicines, by Grover Coe, M. D.; Materia Medica and Therapeutics, by Professor Finley Ellingwood of the Bennett Medical College of Chicago.

From such authorities and his own professional experience he showed how the ingredients of this "Prescription" acted upon the female system, imparting increased power to the heart's action, and tone to the nervous system, and detailed its remedial influence in disorders of the female organs.

The retraction printed by the Curtis Publishing Company *two months after the libelous statement appeared* stated definitely that analyses had been made at their request and that the "Favorite Prescription" did not contain either alcohol, opium or digitalis. But the business of Dr. Pierce was injured from the effects of the publication of the original libel and the matter was brought before a jury in the Supreme Court of New York State who promptly rendered a verdict in the Doctor's favor.

GOLDEN SEAL ROOT.

Prof. Ellingwood, M. D., of Bennett Med. Col., Chicago, says of Golden Seal: "In its therapeutic (remedial) influence its widest range of action is upon the stomach, in functional disorders of that organ, where the entire apparatus, including the liver is stagnant and inoperative. *It is an important remedy in disorders peculiar to women.* In all catarrhal conditions, especially if there be muscular relaxation and general enfeeblement, it is useful."

BLACK COHOSH ROOT.

Prof. John King, in the American Dispensatory says: "This is a very active, powerful and useful remedy. * * * It possesses an undoubted influence over the nervous system. In small doses the appetite and digestion are improved." He continues, "Upon the reproductive organs it exerts a specific influence, promoting the menstrual discharge.

"Its action is slow, *but its effects are permanent.* It has been used successfully as an antispasmodic in hysteria, epilepsy when due to menstrual failings, periodical convulsions, nervous excitability, and many other spasmodic affections."

LADY'S SLIPPER ROOT.

Edward M. Hale, M. D., Professor in Hahnemann Medical College, Chicago, says: "Useful in hysteria, chorea (St. Vitus's dance), nervous headache, neuralgia and 'fidgetyness.'"

BLUE COHOSH ROOT.

The American Dispensatory says: "Blue Cohosh is used by Indian squaws, they employing a decoction of the root for two or three weeks previous to labor to *facilitate childbirth.*"

Prof. John King, M. D., says: "It has been employed to relieve *irritation of the reproductive organs* dependent on congestion. It controls chronic inflammatory states of the organs and gives tone in cases of debility. *Chronic ovarialgia, leucorrhœa, amenorrhœa (suppressed menstruation)* and *dysmenorrhœa (painful menstruation)*, are conditions in which it has been most successfully employed."

UNICORN ROOT.

Dr. John Fyfe, Editor of the Department of Therapeutics in The Eclectic Review says of Unicorn root (*Helonias Dioica*) one of the chief ingredients of Dr. Pierce's Favorite Prescription:

"A remedy which invariable acts as a uterine invigorator and always favors a condition which makes for normal activity of the entire reproductive system, cannot fail to be of great usefulness and of the utmost importance to the general practitioner of medicine. In Helonias we have a medicament which more fully answers the above purposes *than any other drug with which I am acquainted.* In the treatment of diseases peculiar to women it is seldom that a case is seen which does not present some indication for this remedial agent."

If the above symptoms, or any considerable number of them, are present, no invalid woman can do better than take Dr. Pierce's Favorite Prescription, one of the leading and predominating ingredients of which is Unicorn root, or Helonias.

We invite all those who would like to read more extended extracts from eminent medical authorities concerning ingredients of "Favorite Prescription," to send for a booklet recently compiled by Dr. Pierce and published by the World's Dispensary Medical Association of Buffalo, N. Y., which will be sent *free* to anyone requesting a copy of the same by postal card or letter.

CHURCHES ARE AGAIN TOGETHER

Presbyterians Are Joyful Over the New Compact.

DES MOINES, Iowa, May 24.—"I do solemnly declare, and here publicly announce that the basis of the reunion and reunion is now in full force and effect and that the Cumberland Presbyterian Church is united with the Presbyterian Church in America as one church."

With these words uttered before the General Assembly today Moderator Corbett established officially the union of the Cumberland Presbyterian Church with the Presbyterian Church of America.

The big assemblage burst into a storm of rejoicing. Handclapping, cheers and waving of handkerchiefs gave expression to unalloyed pleasure. The consummation devoutly wished and worked for, for many years, despite many obstacles, had become a reality.

GET TOGETHER.

Yesterday a telegram was received from Decatur announcing the adoption of a juncture with the Cumberland church. At the Des Moines assembly similar action was taken.

The most intensely dramatic scene of the ceremonies attending the formal union of the churches was the vote against union by two commissioners. Moderator Hunter Corbett put the resolution and called for affirmative vote, to be expressed by commissioners rising to their feet. Instantly the assembly hall was converted into a stamping, cheering crowd. As the handclapping and cheering died down and the commissioners took their seats, the Moderator said: "All who are of the opinion that the motion should not prevail will please rise."

LAUGH GOES AROUND.

A laugh went round the hall, for it was believed the request was a mere formality and would meet with no response. To the astonishment of all two commissioners rose to their feet. Pandemonium broke loose and it was feared for an instant that propriety would be offered the lonely men who opposed the union. One of the men was Dr. William Laurie of Bellefonte, Pa., and the other was Rev. Roger Cressey of Jacksonville, Ill.

Dr. Laurie is a stalwart Scotchman.

"Greatly as I dislike to record my vote against this union and deeply as I feel the pain of being forced to disagree with my brothers, yet I cannot conscientiously vote for this union. It is purely a question between me and my God. I have to oppose it."

Rev. Mr. Cressey said:

"This is a matter of conscience with me. I cannot honestly vote for the union."

NEGATIVE VOTE.

A motion was made that the negative votes be recorded. Cries of "No" were raised. Dr. Laurie was on his feet immediately, declaring:

"I desire that the negative vote be recorded. I not a yet was ashamed to stand by my convictions."

The record was duly made.

Immediately after the adoption of the resolution uniting the churches and the declaration by the Moderator that the union was now consummated, two representatives from the Cumberland Assembly were introduced to the assembly, which came to its feet and applauded, cheered and waved hats and handkerchiefs for five minutes. The Cumberland visitors were Professor W. H. Black, president of the Missouri Valley College, Lexington, Ky., and Dr. B. P. Fullerton of St. Louis. Professor Black was the Cumberland chairman of the joint committee on church reunion and union.

SPEECHES MADE.

Both men made speeches to the assembly, expressing their gratification at the union and announcing that tomorrow Moderator Ira Landrith and a delegation of seven others from the Cumberland Assembly would arrive in Des Moines to receive and extend official greetings.

The assembly telegraphed the Cumberland Assembly at Decatur of the action on the question of the union immediately after the juncture was declared operative and received a telegram in reply containing congratulation, announcing the official receipt of the information and adjourning the assembly.

TAFT'S ILLUSTRATIVE ANECDOTE.

Secretary Taft said of a certain domineering statesman:

"He fills men with dread. They quail before him. They can't call their souls their own in his presence. Altogether he makes me think of a waiter I once met in the West.

"In a small Western town many years ago I put up at the Palace Hotel.

"I was assigned to a room. There was no water, no towels in the room, and I rang.

"There was no reply.

"I rang again.

"Still no reply.

"And again and again and yet again I rang and finally a waiter appeared.

"This waiter was a robust man of stern and forbidding aspect.

"'Did you ring?' he said, in a rumbling bass voice.

"'I did,' I answered.

"'Well, don't do it again,' said the waiter, with a menacing scowl, as he withdrew."—New York Tribune.

We have noticed that behind every free lunch counter a man is stationed to see that you do not eat all you want.

BURNED APRIL 18

Not the least distressing thing to us was the loss in the big fire of nearly 6000 letters from people either well or recovering from Bright's Disease or Diabetes under Fulton's Compounds. We only saved about four hundred that we had room for in our safe. Won't some of the many who wrote us favor us again with their testimonials? The books still say Bright's Disease and Diabetes are incurable and each letter will help convince some sufferer.

We have erected a plant at 5910 San Pablo avenue, and Oakland, Berkeley and Alameda druggists can be supplied immediately with Fulton's Compounds.

For Diabetes get Fulton's Diabetes Compound. For Bright's Disease get Fulton's Renal Compound. Everybody with Kidney Disease will be interested in the latter for it is the only thing known that reaches serious or stubborn kidney disease, of which Bright's Disease is the worst form. Send for literature to John J. Fulton Co., 5910 San Pablo avenue, Oakland.

AGED EDITOR HAS PASSED AWAY

COLUMBIA, Mo., May 24.—Colonel W. F. Switzler, aged 87, recognized as the oldest editor in the United States, died here today. He established the Columbia Statesman in 1841 and with the exception of a few years spent in writing the history of Missouri University had been its editor until he retired from active work two years ago.

A REPORTER'S ONE CENT SAVED PRISONER.

Robert H. Fowler, 22 years old, of 60 East Sixty-eighth street, was a prisoner before Magistrate Walsh in the Yorkville court Monday. He was charged by Policeman Powers with having crossed the grass in Central Park Saturday afternoon, although the policeman had warned him to keep off.

The young man said that he had a permit from the department of parks to go on the grass, but that he did not have it with him at the time. He exhibited the permit to the magistrate, and he was fined one cent. Fowler had only a five-dollar bill. This the clerk could not change, and Fowler was in danger of being taken to the court prison until a reporter gave him a cent.—From the New York Times.

For your protection remember that every bottle of the genuine

CLICQUOT CHAMPAGNE

—Imported direct from France bears the additional label

A. VIGNIER & CO. SAN FRANCISCO. SOLE AGENTS FOR THE PACIFIC COAST

This incomparable French champagne is especially prepared to suit the taste of the American market.

Refuse Substitutes

P. N. HANRAHAN & CO., Oakland Agents.

For Portland and Coos Bay

S. S. Breakwater (Spreckels Line) will sail for Portland via Coos Bay on or about June 1st, 5 p. m., from Pier 7, San Francisco. Office 1008 Broadway, Oakland, or at Pier 7, San Francisco. Low rates.

DINAN S. R. HALL MILLINERY

Formerly of 72 Geary street, San Francisco, is now located at

546 FOURTEENTH

street, corner of Clay, Oakland. Touraine Block, with a

COMPLETE LINE OF

FINE MILLINERY

PRISONER CHARGED WITH BEING INSANE

Lars Nelson, a Berkeley man who has been confined in the county jail since Tuesday, as the result of an attempt to stab Detective J. Teel Farrar, of that town, with a knife, has been charged with insanity on a complaint sworn to by Farrar.

Nelson is said to be possessed of the hallucination that he is constantly being pursued by women who desire to kill him.

The man will be examined tomorow morning.

SCULPTORS TURN TO MINIATURE

For vanity's sake statues which have occupied an important place in fashionable drawing rooms will be laid away and some lighter ornament brought out instead of bronzes. The wonderful objects from Japan have at last inspired artists of the West to work in the same metal and produce some original casts of animals and plants. Even some of the leading sculptors who have deemed that statuettes, as they are called, were unworthy of their chises, have decided that they might do worse, and are attaching their great names to some of the tiny marbles which are much in evidence in the house beautiful just now.—New York Press.

SECRETARY CAN NOW SELL PARCELS OF LAND

WASHINGTON, May 24.—The Senate Committee on Public Lands has recommended the passage by Congress of a general bill authorizing the Secretary of the Interior to sell parcels of land not exceeding forty acres for cemetery purposes. Under the present law it is necessary to pass a separate bill for every cemetery so authorized.

An Alchison man joined a club because he was told that it would cost him only a dollar a month. The first year the club cost him $437 and his job.

A Year of Blood.

The year 1903 will long be remembered in the home of F. N. Tacket, of Alliance, Ky., as a year of blood; which flowed so copiously from Mr. Tacket's lungs that death seemed very near. He writes: "Severe bleeding from the lungs and a frightful cough had brought me at death's door, when I began taking Dr. King's New Discovery for Consumption, with the astonishing result that after taking four bottles I was completely restored and as time has proven permanently cured." Guaranteed for Sore Lungs, Coughs and Colds, at Osgood Bros., Broadway, corner 7th, and Washington, corner 12th. Price 50c and $1.00. Trial bottle free.

SAILOR TAKES A LONG FALL ON SH

K. Thompson, a Norwegian wa man on the ship Roderick Dh, i onstrated yesterday that sailors not always sure-footed in clambe about the rigging of a vessel. Th son took a serious fall down a l pole on the vessel and when he picked up by his mates it was covered that he was so badly hur to require immediate attention.

The injured man was removed to Receiving Hospital, where it found that he had suffered the f ture of several ribs on the left s probable fracture of the left shou blade, and numerous bruises.

Drs. Koford and Irwin treated man's injuries.

CHEAP ROUND TRIP RAT EAST, VIA NORTHERN PACIFIC RY.

Chicago and return $86, St. Paul return $70, also special rates to York, Boston, St. Louis, Kansas and Omaha and return, on sale Ju 7; July 2, 3; August 7, 8, 9, Septe 8 and 10. Make reservations now not forget that side trip into Yellows Park. Write or call for information K. Stateler, General Agent, 114 Br way, Oakland, Cal.

BLUE FLAME STOVES FRIDAY AND SATURDAY

$12.00

FAMILY SIZE

THREE-BURNER, BASE MADE OF HEAVY-GAUGE SHEET STEEL, SMOOTHLY AND HEAVILY JAPANNED. THE TOP IS 18 INCHES BY 34 INCHES WITH ROUNDED EDGES AND NICKEL-PLATE TRIMMINGS, AND IS 28 INCHES FROM THE FLOOR. THE STEEL TANK HOLDS FOUR QUARTS OF OIL. THE STOVE IS MOUNTED ON CASTERS, WHICH MAKES IT EASY TO MOVE; SIMPLE AND EASILY OPERATED AND PERFECT IN EVERY RESPECT. SELLS REGULARLY FOR $16.50. BUT FRIDAY AND SATURDAY, WHILE THEY LAST, $12.00.

Gas Plates, $2.25 and Up

$30.00 in gold for any St. Clair Malleable Range sold by us, no matter how long used.

Phone Oakland 1101

CASH OR CREDIT — BRALEY-GROTE FURNITURE CO. — COMPLETE HOUSE FURNISHERS

Broadway, Next to Postoffice.

Iron Beds $3.50 up
Steel Couches $7.50

Telephone Oakland 7899.

M. BLASKOWER CO.

CIGAR IMPORTERS

416½ Eighth Street, Oakland, Cal.

TO OUR PATRONS:—

WE BEG TO ANNOUNCE THAT WE HAVE TAKEN TEMPORARY QUARTERS AT ABOVE ADDRESS, WHERE ALL ORDERS WILL RECEIVE PROMPT ATTENTION.

OUR CITY ADDRESS WILL FOLLOW LATER

WE ARE NOW ABLE TO SUPPLY ALL BRANDS OF IMPORTED, DOMESTIC AND KEY-WEST CIGARS, TOBACCOS AND CIGARETTES FOR IMMEDIATE DELIVERY.

BERKELEY ✤ UNIVERSITY OF CALIFORNIA ✤ ALAMEDA

FALLS FROM SCAFFOLD

WORKMAN LANDS ON CEMENT PAVEMENT IN BERKELEY BUT LIVES.

BERKELEY, May 24.—Louis Freare of West Berkeley was badly injured yesterday afternoon by falling from a scaffold to a cement pavement at the Vigorita Powder Works. The injured man was working in the nitre house on the shafting when the board upon which he was standing broke and he was thrown to the floor below.

Freare was rendered unconscious and may be internally injured. He was taken to his home where the doctors found that his right arm was fractured. Freare fell a distance of thirty feet and that he was not killed outright was a mystery.

MISS DICKSON WEDS ENSIGN CAFFEE

BERKELEY, May 24.—Miss Mary Le Conte of Berkeley was a maid of honor at the wedding of Miss Mayottee Dickson and Ensign Arthur Caffee, which took place at the Trinity Episcopal Church in Oakland Monday night. Miss Le Conte wore a frock of white net and carried an armful of pink blossoms.

Among the other Berkeley people who attended the wedding were Spencer Brown, Jr., the class medalist of the university, with the graduating class of this year, and Jack Hoffman. Mr. Hoffman was graduated with the class of 1901 of the university. He came all the way from Johannesburg, in the Transvaal of South Africa, to attend the marriage of Miss Dickson.

MUST ANSWER A FORGERY CHARGE

BERKELEY, May 24.—The preliminary examination of Harry Williams who was charged with forging a check for $393 on the South Berkeley Bank, was held yesterday by Justice Edgar. Although Attorneys A. E. Friedlander and H. L. Rawson for the defense put in a demurrer, Justice Edgar refused to grant it and Williams will have to answer for the forgery before the Superior Court. The defendant also put in a plea that the case should be dismissed on the grounds of insufficient evidence but Hugh Goodfellow for the people opposed this motion and it was lost.

GRADUATION TIME APPROACHES

BERKELEY, May 24.—Principal James of the Berkeley High school is having a busy time trying to keep track of his pupils, who number nearly 800. Ever since school began after the quake the students have been housed in the different buildings between Ellsworth and Grove streets. But the term will soon be over and Mr. James hopes by next year to be back in the old location.

The graduation exercises of the High school will be held in the Harmon Gymnasium on the University of California campus on Friday afternoon, June 8th.

Mrs. Jawback—I'm tired of those jokes about women being so slow to make up their minds.

Mr. Jawback—Well, I notice there are no women in congress.

Mrs. Jawback—Yes, and just look at the blamed thing!—Cleveland Leader.

WANT BETTER WATER SUPPLY

BERKELEY CLUB THINKS TOWN NEEDS INCREASED FIRE PROTECTION.

BERKELEY, May 24.—At the regular meeting of the Ashby Improvement Club held last evening, the members expressed themselves in favor of increasing the present water supply. The most vital point in this question was to favor the plan of either enlarging the present or arranging for an entire new system. A. R. Frame asked that all the club men unite to secure a great water supply, and that an immediate stand be taken by the whole of Berkeley toward better conditions, as a precaution against fire.

The committee on the beautification of Adeline street reported that very little had been done toward having the necessary work started.

The board has the inclination, but not the funds to carry out such a project. It would cost about $3000 to do the work, including grading and setting out of palm trees and flowers.

The sanitary condition in the Le Conte school brought forth a strong voice of protest in a committee being appointed to inspect the premises and report to the School Board at the next meeting. It was stated that just about half the number of toilets contracted for were installed in the various buildings. The committee that is to inspect the sanitary conditions will inspect the strength of the buildings as well.

A discussion was waged as to whether the construction of public buildings should be brick or stone, and although a motion was proposed that it should be the sense of the meeting that all future buildings in this city should be constructed of wood reinforced by steel rods, it failed to carry.

SEND CLOTHING BY THE CARLOAD

BERKELEY, May 24.—Carloads of clothes have been sent from St. Louis to the Sunshine Club in this city for distribution among the refugees.

There is now in the West Berkeley supply yards a box car containing thirty-five complete new beds ready for use, more than 11,000 pieces of absolutely new clothing, sheets, blankets and pillow cases, and two immense boxes of women's clothes. This car is consigned to Miss M. C. Metzger, recently from St. Louis, as a member of the Red Cross Society of that city. The St. Louis Red Cross Society is in no way connected with the national organization of the Red Cross, but has been accomplishing good work in Berkeley and San Francisco.

Miss Metzger came West to superintend the distribution of this consignment of clothing. It is her intention to make this city a permanent station for the Eastern society, and cater particularly to the wants of hospitals. The station will be maintained as long as there is necessity for it.

LONG ILLNESS ENDS IN DEATH

BERKELEY, May 24.—Edwin W. Grove, who has been a resident of this city for the past three years, passed away at his home on Virginia street yesterday after a long illness. He was the son of Mrs. Eliza A. Grove and the late Henry Grove, who died in this city about a year ago. The deceased left six brothers and is a native of Iowa, 36 years old.

The funeral will be held tomorrow from the undertaking parlors of Jameson & Woods.

GIVEN DIPLOMAS.

ALAMEDA, May 24.—At the Alameda Sanatorium last evening the following young ladies were given diplomas for completing the training course of three years: Alfyl Ursula Bratley, Annie May Mitchell, Florence Alice Hilliard, Linda Zoe Meyer, Agnes Amelia Algeo and Helen Moyer.

APPEALS FOR PROTECTION

BERKELEY MAN TELLS POLICE HE IS BEING GREATLY TORMENTED.

BERKELEY, May 24.—As a sequel to the alleged unlawful ejectment of W. A. Andrews from their house at 2115 Allston way, the Underwoods have again been brought before the lime light by the complaint of F. R. De Reimer, a young business man of San Francisco.

According to the statement of De Reimer the Underwoods have been making the lives of his wife and child miserable while they are at the lodging house. He called at the police station to find out what his rights are in the matter. Besides being forced to pay what he considers the exorbitant rent of $38.50 for three small rooms they have been mistreated, he says, in various ways, such as throwing down their washing from the line and ruining it.

De Reimer claims that a man named R. N. Ames is interested in the operation of the lodging house.

OFFERS GIFT TO NEW TEMPLE

MRS. R. M. SHATTUCK PRESENTS MARBLE ENTRANCE IN HER HUSBAND'S MEMORY.

BERKELEY, May 24.—One of the new features which will be added to the Masonic Temple that is now in the course of erection at the corner of Bancroft way and Shattuck avenue will be an entrance of solid granite presented to the temple by Mrs. R. M. Shattuck in memory of her late husband, Francis K. Shattuck.

The man in whose honor the gift will stand as a fitting memorial was a member of Live Oak Lodge, Free and Accepted Masons of Oakland and one of the pioneers of this city. The entrance given by Mrs. Shattuck represents an outlay of nearly $5000. Ionic in style of architecture, it will be in keeping with the beautiful appearance of the building when completed. The steps and wainscoting of the entrance will be of marble.

CLUB MEETS.

BERKELEY, May 24.—The Shakespearean Club met at the home of Edward I. Galvin of 1531 Spring street Monday evening.

A score of intelligent women discussed the historical play Henry VI, under Mr. Galvin, a Shakespearean scholar, who has delved into the works of the Avon bard for many years. The club has been working on this study for many months, and it is proving to be a great benefit to the members.

TO VISIT TEXAS.

BERKELEY, May 24.—Miss Hattie Belle Andrews of 2547 Piedmont avenue, will leave Saturday afternoon for a four month's visit in Texas. Miss Andrews is one of the most prominent members of the Le Conte chapter of the Daughters of the Confederacy, and is very popular in society affairs about the bay. She will receive her friends daily up to the time of her journey to the South.

LIBRARIES OFFER AID

Eastern Institutions to Make Up Losses of U. C.

BERKELEY, May 24.—J. C. Rowell, librarian of the University of California, has been the recipient of hundreds of letters of condolence from librarians of the various seats of learning throughout the Eastern states. The Easterners fully realize the conditions now extant in California, and have spread a feeling of sympathy broadcast over the regions suffering from the recent catastrophe in San Francisco and her vicinity.

The librarians from the Eastern universities have generously offered to replace all the missing volumes from the University of California Library. Some of the books cannot be duplicated, except by Eastern libraries. Already numerous periodicals and books have been received from these libraries in answer to Librarian Rowell's call.

ONE OF FIRST.

Among the first to answer Mr. Rowell's call was the University of Minnesota. In behalf of this institution C. W. Hall, director of the Geological Survey of Minnesota, fulfills the request of Librarian Rowell by sending a very valuable bulletin on the subject of geological surveying. The note accompanying the bulletin follows:

"I need not say that the terrible disaster which visited your vicinity has appalled the whole country and we, with all others, sympathize with you deeply in your losses and stand ready in every way possible to aid you in placing your institution in a position for the full prosecution of its work."

William Beer, head of the Howard Memorial Library in New Orleans, was the next to learn of the great fire in San Francisco and the University of California's great loss. At the time Librarian Rowell wrote Mr. Beer he had only been informed of Stanford's destruction. He sent the following note to Mr. Rowell, eagerly awaiting a reply:

"I thought that the damage to the universities resulting from the earthquake had fallen on the Leland Stanford Jr. I am sorry to hear that it has affected your university also.

"I shall be glad if you can let me know whether any ill has happened to the libraries of the city itself and also whether the Bancroft Library has been in any way damaged."

FROM NEBRASKA.

The librarian of the University of Nebraska sent several periodicals describing university courses of studies. The papers are bound in five volumes. The note enclosed reads:

"In reply to your request of April 23d, I have great pleasure in sending you five volumes of our university studies. Please let us know if there is anything further that we can do for you."

Librarian Alfred Witaker sends an expression of sympathy in behalf of the University of Colorado. He congratulates the library upon its being in possession of the Bancroft Library, one of the most historic relics of modern times. Mr. Witaker writes the following letter to Librarian Rowell:

"I feel that I want to send a consoling word to some one for the great loss you Pacific Coast people have suffered in the destruction of your libraries. As far as I can learn the Public, Mechanics', my old Mercantile and the Sutro all seem to have been about wiped out of existence.

LOSS TO LIBRARYDOM.

"What a loss to librarydom! I suppose some 600,000 volumes. In the Mercantile, of course, I feel almost as if so much of my own effort had been lost. Fortunately there is my catalogue left, showing what it did contain in 1874. It may serve as an historic relic. I congratulate you that you and your collection were spared, and the Bancroft Library, which you have not transferred as yet. I believe that itself was a geat salvage. I was very glad to learn that the University of California had secured that collection, for I consider it about the biggest asset, in history lines, of anything you have and it naturally belongs to your institution or the state library. Doubtless the public will begin de novo, eh? But what a courage it takes after such a good starter. The loss of these libraries and that of the city strikes home to me very hard.

"My prayers (tho' of the wickedest) go out to you all in this moment of your calamity."

PROMPT REPLY.

Nicolas Murray, librarian of Johns Hopkins University at Baltimore, was prompt in complying with the request of Mr. Rowell in sending one volume of the Johns Hopkins University Circular. A short note attended the volume. It is in the form of a greeting and follows:

"I avail myself of this opportunity to congratulate you and the University of California on your comparative immunity from the great losses that have occurred. I hope my impression that this is the case is correct. As far as we are able, we shall be glad to be of service to you in any matter that you may suggest."

Letters of sympathy came from Frank Dignan, representing the University of Chicago Press. The alarming conditions in San Francisco were heard in all parts of the civilized world, and as Mr. Dignan describes the calamity he fully realizes that the fire caused a great loss not only to the University of California Library, but also to all libraries about the bay. His impressive letter of condolence follows:

"We take this opportunity to express the heartfelt sympathy of the University of Chicago Press at the heavy calamity that has overtaken your state university. We are sure that every college in the country is troubled at your loss and desirous of doing whatever can be done to help you regain what has been lost. We shall esteem it a favor if you will let us know of any way in which we can render assistance."

CASTORIA.
Bears the Signature of Chas. H. Fletcher. The Kind You Have Always Bought

SPURIOUS BILLS DECEIVE VICTIMS

SMOOTH YOUNG MAN PASSES $20 CONFEDERATE NOTES IN BERKELEY.

BERKELEY, May 24.—A smooth young man, about the age of twenty-eight or thirty, has been flooding the town with $20 Confederate bills, which he has passed off on various lodging-house keepers. Although the fellow was not a neat dresser, he made up for his looks in the smooth line of talk he dealt in.

His method of operation consisted in going to a rooming house and engaging a room, tendering in payment a twenty-dollar Confederate bill. The change from the bogus paper amounting to fifteen or sixteen dollars was given him by the unsuspecting landlady, and then the young man made his departure. But when the "phony" bill was handed over the counter in exchange for groceries and other household needs, the worthlessness of the money was easily seen.

Out of the many victims of this old game but two have so far come to the attention of the police. Mrs. O. L. Thomas, of 2216 Dana, was defrauded of fifteen dollars in change by a young fellow who gave the name of Dillon. Mrs. Thomas attempted to pass the bill at a grocery store but they told her it was a Confederate bill, and good only as a souvenir of the Civil War. The bank to which she next applied said it was valueless from a money standpoint. Mrs. Thomas hurried to the police station, where she asked that the swindler be apprehended.

In a similar manner Mrs. L. P. Bartlett, of 2110 Kittredge street, was given one of the bills. But she had no trouble in getting twenty dollars in silver for it at Sampson's market at 2177 Shattuck avenue. But Sampson had difficulty in making one of his customers believe that it was good. So he took the bill to Marshal Vollmer's office, and wanted the matter investigated.

The man working this game is described as about five feet six in height, and apparently about twenty-eight or thirty years old. He has a florid look and has blue eyes. When last seen he wore a stiff gray hat and dark suit of clothes. He is described as a careless dresser.

All the Berkeley police have been notified and are looking for him.

WILL ERECT BIG FACTORY

ELEVATOR COMPANY LEASES A SITE IN BERKELEY FOR TEN YEARS.

A transaction of the greatest importance to Berkeley was concluded yesterday when the Van Emon Elevator Company took a ten years' lease from the Berkeley Home Building Association on the site at the southeast corner of Allston way and Third street. The land has a frontage of 300 feet on Third street and is directly on the main line of the Southern Pacific's eastern and local tracks. The Berkeley Association also entered into an agreement with the Elevator Company to commence the immediate construction of factory buildings at a cost of $15,000. The main building will have a frontage of 200 feet on the railroad and a depth of 60 feet. Smaller buildings and shops will be erected, as will also a foundry, machine shops and an electrical and motor works.

While the factory will for the first few months employ a good many men, it is planned to have a force of at least a hundred when the works are in complete operation. It is stipulated in the contract that the buildings must be finished by the first of July.

The new factory will be completely equipped to make its own castings. A line of the tools and machinery necessary have already been ordered from the East. Smaller tools and machines for the repair shop have been purchased in San Jose and are ready for delivery at a moment's notice.

As the elevator company has orders for at least two years' ahead, work on their new home will be commenced at once and rushed to completion.

The Van Emon Elevator Company is a San Francisco concern capitalized and incorporated for the sum of $1,000,000. The officers and directors are R. J. Davis, president; B. C. Van Emon, vice-president and general manager; H. B. Rathbone, secretary and treasurer; Louis F. Monteagle, W. P. Plummer, George M. Pinchard and A. J. Dibiee, directors.

BERKELEY PASTOR TO TAKE VACATION

BERKELEY, May 24.—Rev. John H. Lathrop, pastor of the First Unitarian Church of Berkeley, will leave for Yosemite Monday evening. He anticipates to ride horseback from Madera to Yosemite, with some friends, who intend to camp with him in the valley. They expect to be gone for a period of one month.

The church will remain closed until the pastor returns from his summer vacation.

STOPS TRAFFIC.

BERKELEY, May 24.—Traffic on the Telegraph avenue line and the Key Route was delayed for over an hour yesterday by car No. 55 of the Telegraph system, which jumped the track and landed crosswise over the rails of both car lines. The car was in charge of Conductor Olley and Motorman Hardy. It was derailed at the crossing of Allston way and Shattuck avenue, caused, it is believed, by some stones which got under the wheels of the car. No damage was done to either the car or the track.

WOMEN MEET.

BERKELEY, May 24.—The women of the board of the Presbyterian Orphanage at San Anselmo held a meeting in the lecture room of the First Presbyterian Church of Berkeley, yesterday afternoon.

The Occidental Board building on Sacramento street, where the meetings have been held was destroyed by the fire and as a result the board is without a home.

Business relative to the affairs of the asylum was discussed and the president, Mrs. P. D. Brown of San Rafael, stated that the damage to the building of the orphanage was very slight.

Among the guests present were Mrs. C. A. Thayer of San Rafael and Mrs. Frank Fredericks of San Francisco.

"You say Lawyer Sharpe, representing the plaintiff, tried to pump you today?" said Lawyer Shyster.

"Yes," replied the defendant, "but I told him you were looking after my interests."

"What did he say then?"

"Asked me why I didn't engage a lawyer."—Philadelphia Ledger.

SEEKS TO GAIN RIGHT OF WAY

GENERAL W. H. HART TREATING WITH THE PROPERTY HOLDERS.

ALAMEDA, May 24.—General W. H. H. Hart, the representative of W. J. Morgan, who recently secured a franchise to construct and operate a freight line across Bay Farm Island, is now treating with property owners on the island, preparatory to securing a right of way.

It was stated yesterday that he had purchased a large tract of land belonging to Mrs. A. Mecartney for $200,000, but this rumor was denied by Mrs. Mecartney, who had the following to say in an interview yesterday:

"About a year ago," said Mrs. Mecartney, "General Hart and Colonel Ferguson visited me and asked if my place was for sale. I told them that it was not, as we had planned to reclaim all the marsh land.

"However, if we find that General Hart now has a good backing, that he claims he has, we will be ready to talk business. I know of no other residents of the island that have sold any property."

CASES CONTINUED.

ALAMEDA, May 24.—Yesterday Justice of the Peace Cone took up all the cases on his docket and disposed of them until the holidays are over.

Sam Jones plead guilty to battering Morris Barron. He will receive his sentence on June 5th at 10 a. m. E. de Mello, charged with disturbing the peace, plead not guilty and he will be tried by the court on June 8th at 10 a. m. J. Ohme, who was mixed up in a rough house at the corner of Santa Clara avenue and Ninth street on Sunday afternoon, May 6th, entered a plea of not guilty and he will be tried by the court on June 6th. B. Noy, who was in the same mix-up, plead guilty and will hear his sentence on June 6th at 10 a. m. John Hickey, one of the same number, also plead guilty and will receive his sentence on June 6th at 8 p. m. James Hickey, another of the quartet, plead not guilty and asked for a jury trial, which was set for June 8th at 10 a. m. O. T. Belcher, who was arrested for disturbing the peace, plead guilty and will be sentenced June 6th at 8 p. m. Ed Waldier, who, it is alleged, assaulted a Miss Kennedy, will come up for pleading in a few days. George Anderson, who assaulted Hugo Webber with a lead pipe, was arraigned. He is out on $1000 bonds, furnished by his father and a Mr. Smith of Oakland.

Sciatica Cured After Twenty Years of Torture.

For more than twenty years Mr. J. B. Casey, of 3322 Clinton street, Minneapolis, Minn., was tortured by sciatica. The pain and suffering which he endured during this time is beyond comprehension. Nothing gave him any permanent relief until he used Chamberlain's Pain Balm. One application of that liniment relieved the pain and made sleep and rest possible, and less than one bottle has effected a permanent cure. Mr. Masey relates his experience for the benefit of others who may be similarly afflicted. If troubled with sciatica or rheumatism why not try a 25-cent bottle of Pain Balm and see for yourself how quickly it relieves the pain. For sale by Osgood Bros., Broadway, corner 7th, and Washington, corner 12th.

DEL MONTE AS A HOME RESORT.

Hotel del Monte, by the sea, near old Monterey, is open as usual. All out-door attractions. Special terms for families who make this their home.

COMMENCEMENT IN ALAMEDA

PREPARATIONS ARE BEING MADE BY HIGH SCHOOL PUPILS.

ALAMEDA, May 24.—Preparations are being made for the commencement exercises of the class of June, '06, which are to be held in the assembly hall of the High school on Friday evening, June 1st.

A speaker has not been selected as yet, but it is expected that one of the learned men who will come from the East to lecture at the summer school in Berkeley will be secured to deliver the oration.

Frank Lawrence, the president of the graduating class, will deliver an address and music will be furnished by members of the class.

The class of June, '06, will be the largest that has ever graduated out of the Alameda High school. The list will number about forty and it is the greatest number of pupils to receive diplomas since the school's inception in 1878. Up to the present class 616 students have been graduated out of the institution.

The class luncheon and dance and the faculty-senior baseball game will be dispensed with this year.

WILL BUILD TO THE COAST

CONCESSIONS GRANTED ON BAY FARM ISLAND MEAN NEW RAILROAD.

SALT LAKE Utah, May 24.—A special to the Herald from Denver says:

Working through W. J. Morgan, D. H. Moffat has just secured from the Alameda Board of Trustees a right of way and extensive terminal facilities at Bay Farm Island, a suburb of San Francisco.

This confirms the many predictions that the Denver, Northwestern & Pacific, known locally as the Moffat road, is to be built straight through to the Pacific Coast as rapidly as men and money can do it.

The concessions obtained at San Francisco include the right to build a pier 4000 feet long from Bay Farm Island into San Francisco Bay and dredge out a channel 1300 feet wide, where the largest ocean steamers can be unloaded.

Ships for freight barges are to be built at the foot of Second street. In securing the franchise Mr. Moffat's representative promised to have everything in working order in two years.

The devil is never so sure being your sovereign as when he seems to be worshiping your superiorship.—St. Louis Republic.

Moran's
11th AND BROADWAY Corner

WE'VE BEEN THERE 28 YEARS—AND GOOD FOR 28 MORE. JUST MADE A NEW LEASE, SO YOU HAVE NO TROUBLE IN FINDING US.

Moran's Summer Togs for Men

ARE, AS USUAL, LEADERS. WE ALWAYS GET THERE FIRST AND WE STAY RIGHT UP IN FRONT—IN QUALITY, STYLE, FIT AND VALUE.

12.50, 15.00 and to 35.00

Corduroy Outing Pants

WE'VE JUST RECEIVED A FULL SUPPLY; CAN SUIT EVERYBODY.

J. T. MORAN 1017 Broadway
COR. 11th STREET
OAKLAND'S GREATEST CLOTHIER

MODERN METHODS

of manufacturing "ready-to-wear" clothing have as yet failed to make mechanical means do the work of the trained eye and hand, and the skill of the artistic tailor has yet to be supplanted by other methods—therefore the man who prides himself upon wearing perfect garments cannot depend upon the factory to furnish his attire. If you desire to be well and properly dressed, Brown & McKinnon, the tailors, are at your service.

BROWN & McKINNON
1019 BROADWAY

HAVE YOU ANY
ANNOUNCEMENTS
TO MAKE TO THE
People of the Southwest
IF SO INSERT YOUR ADVERTISEMENT IN
The Los Angeles Times

Oakland Office:
878 BROADWAY
Corner of 8th

TLEPHONE OAKLAND 7457.

ARTHUR L. FISH, REPRESENTATIVE.

Farmers and Merchants Savings Bank
1103 BROADWAY, OAKLAND

Does a savings business exclusively, paying the highest rate of interest consistent with conservative banking.

Real Estate loans made on Mortgages only, the use of Deeds of Trust having been discontinued.

Edson F. Adams, President. Geo. S. Meredith, Cashier.
S. P. McKee, Vice-President. E. C. Morton, Asst. Cashier.

FINANCIAL SHIPPING STOCKS

MAMMOTH LOAN TO INSURANCE COMPANIES

NEW YORK, May 24.—The Times today says: A group of American insurance companies, according to information current yesterday in well-informed banking circles, is arranging a loan of a large amount in Paris to permit them to provide for their San Francisco losses without depending on the New York money market. The placing of another large loan in Paris, following the Pennsylvania railroad's borrowing there, would lead, it was thought yesterday, to further large imports of gold.

The report that local companies were seeking the loan, although accepted in banking circles, was discredited last night by officers of several larger New York fire insurance organizations who said there was no truth in the report so far as their companies were concerned. It was pointed out, however, that the loan was probably being arranged in the interest of some of the smaller New York companies and by also some larger companies whose home offices are in other States.

The loan was said to amount to $25,000,000 or more, the rate to be at four per cent and the loan to run a year. The principal significance attached to the matter was that the New York money market would be relieved of the necessity of providing the funds needed to pay off the losses of many fire insurance companies.

OAKLAND STOCK AND BOND EXCHANGE DAILY REPORT

Thursday, May 24.

10:30 SALES.

550 Great Bend	49
2000 do	49
100 Montana	3 02½
1000 Bi. Bell	05
2000 Jumbo (Ex 1)	26
500 do	25
1500 Sandstorm	12
1500 Silver Pick	26
1000 do	26
1000 do	26
500 do	24
1000 Bullfrog Nat. Bank	67
1000 do	67
1000 do	67
1000 Original Bullfrog (S 5)	10
1000 do (B 30)	21
1000 do	19
1000 do	19
1000 Little Joe	08
1000 Little Joe	08
1000 do	07
1000 do	07
1000 do	07
1000 do	07
500 Rialto	15
500 Keymaster	02
500 Rescue	10
500 Death Valley	10
500 Crown	15
500 Midway	2.10
500 do	2.10
500 do	2.12½
500 do	2.12½
500 Mac Namara	70
500 Blue Bull	17
500 Gold B. Butte Con.	39
500 do (B 10)	40
500 do	39
500 Tonopah Min. of Nev.	20.00
500 Red Top	1.75
500 do	1.75
500 do	1.75
500 Jim Butler	1.25

NEVADA.

Tonopah District.

	Bid.	Asked.
Belmont	5.50	5.75
Cash Boy	17	19
Golden Anchor	85	..
Great Western	..	03
Home	26	27
Jim Butler	1.25	1.37½
Mac Namara	67	68
Midway	2.12½	2.15
Oregon Extension	14	..
Montana Pittsburg	..	24
Montana Tonopah	3.02½	3.05
North Star	50	51
Ohio	33	40
Rescue	09	11
Tonopah of Nevada	20	..
West End	3.80	3.05

Goldfield District.

	Bid.	Asked.
Adams	07	08
Bullfrog	17	..
Gold Butte Extension	..	05
Black Rock	02½	03
Blue Bull	17	19
Brooklyn	..	06
Black Butt Con.	59	..
Bonnie	..	09
Goldfield Aurora	..	03
Goldfield Belmont	26	..
Goldfield Kewanee M. Co	19	..
Goldfield Spearhead Fee	..	07
Great Bend	47	50
Golden	1.55	..
Golden Extension	25	26
Laguna	15	20
Mohawk	1.42½	..
Mont. Goldfield	..	04
Red Top	1.75	..
Red Top Ex Ming Co	04	05
St Ives	58	60
Sandstorm	80	1.00
Sandstorm Extension	..	12
Silver Pick	25	27
Simmerone	..	20
Vernal	03	05
BULLFROG DISTRICT—		
Amethyst	75	78
Bullfrog Annex	04½	..
Bullfrog Mayflower	40	43
Bullfrog M. Co. of Nev.	49	58
Bullfrog National Bank	65	68
Denver Bullfrog Amex	..	25
Eclipse	..	1.25
Gold Bar	1.10	..
Lizzie Harris	..	02½
Montana Bullfrog	04	..
Original Bullfrog	18	19
Shoshone	..	12
Steinway	30	40
MANHATTAN DISTRICT—		
Little Joe	07½	08
M.Baxter M. & M. Co.	..	11
Manhattan Bronco	..	20
Manhattan Crescent	16	..
Manhattan M. Co. Nev.	..	16
Nev. Black Swan M. Co.	04	05
Royler Humphrey	25	30
OTHER DISTRICTS—		
Esperanza	..	01
Kawich Gold M. Co.	..	04
Nev. Sunshine G. M. Co.	17	..
Paymaster	01	02
ALASKA—		
Wild Goose	..	3.35
CALIFORNIA—		
Argonaut	4.80	4.90
Brunswick	..	30
Bunker Hill	1.00	..
Central Eureka	1.30	1.75
Gwin Mine	..	6.00
Rialto G. M. & M. Co.	14	15
South Eureka	..	20

WOMAN TELLS A PATHETIC STORY

Harry Tumble and Jennie Foster, colored, charged with disturbance of the peace by P. M. Cady, a real estate agent of this city, pleaded not guilty in Police Judge Samuels' Court this morning, and their cases were continued to June 5 to be set for trial.

Mrs. Foster declares that she was arrested because she resisted unlawful eviction at the hands of her accuser. She says that without any notice Cady ordered her to vacate the house at Broadway and Third street, where she was living, and when she refused, told her that if she would vacate he would give her $15, and pay an expressman to move her, and also let her occupy another house until she could find a permanent residence.

After she had moved he refused to allow her to enter the promised dwelling, and when she went back with her household effects to the house she had left, had her arrested for disturbing the peace. The woman has been reduced to poverty, and has brought suit against Cady for damages.

DID NOT DELIVER THE TELEGRAMS

Charles Haelen, charged with receiving telegrams for delivery from the American District Telegraph Company, and failing to deliver the same, pleaded guilty this morning and Police Judge Smith will impose sentence on June 5.

Haelen is also charged with having stolen and sold a bicycle, and he will be arraigned on this charge as soon as a complaint is filed.

WHEAT MARKET PRICES IN CHICAGO

CHICAGO, May 24.—The wheat market opened firm today on an active buying by commission houses and shorts. July opened ⅛@¼ to 3-8@½ lower at 81½ to ¾ and advanced to 82@⅝. Minneapolis, Duluth and Chicago reported receipts of 134 cars.

Corn was steady after an easy opening because of good buying by shorts. May opened ⅛ to ¼ lower at 47 to 47⅛ and sold up to 47¾.

Oats were steady and quiet. July opened unchanged at 33.

The provisions market was strong on a good demand from shorts and commission houses. July pork opened 7½ to 12½c higher, lard was up 7½ and ribs were 5@7½c higher.

The demand was unusually active all day and the market was strong. The July and May options showed the greatest strength. May delivery, after opening at 83½@84, sold up to 86⅛ and July to 83⅝ on reports of serious damage in Southern Illinois and Missouri. The high point for July was 83⅝, closing 1⅞@1½c up to 83 3-8. May closed 2¼ higher at 86.

The corn market held steady in sympathy with wheat. July closed ½ higher at 47¾. Close:

Wheat—May 86; July 83⅝.
Corn—May 48⅜; July 47¾.
Oats—May 33¾; July 33⅝.
Pork—May 16.10; July 16.20.
Lard—May 8.65½; July 8.75.
Ribs—May 8.17½; July 8.25.
Rye—Cash 65@66.
Flax—Cash Northwestern 115.
Timothy—Sept. 395.
Clover—Cash 11.10.
Barley—Cash 41@54.

LISTLESS MOVEMENT IN THE PRICES OF N. Y. STOCKS

NEW YORK, May 24.—The listless movement of prices in the opening dealings in stocks today reflected the languid interest in the market. Large blocks of Reading and more moderate purchases of other members of the anthracite group carried them up substantially, with Lackawanna making its usual sensational fluctuations. The general railroad list did not benefit much, though there was a fractional improvement. Lackawanna improved 10½, Delaware and Hudson 4½, Northern Pacific 2½, Great Northern preferred and Reading 2.

Prices continued to work upwards by successive movements at new points in the list. Baltimore and Ohio, C. and O., Union Pacific, Missouri Pacific and Amalgamated Copper were prominent with advances of 1 to 2⅝. Northwestern preferred rose 4, the common 1¼, Canada Southern 2, Baltimore and Ohio preferred 1 and Distillers Securities 1¾. Biscuit 1¼ and Denver and R. G. 1. Lackawanna reacted 7. The market was at a standstill at noon.

Bonds were steady.

WALL STREET.

NEW YORK, May 24.—The only significant features of the moderate trading were a slight elevation in the price of Reading, making its advance 2½ and the wiping out of the rise in Amalgamated Copper. Illinois Central and Tennessee Coal moved up 1¾.

The heaviness of Amalgamated Copper caused some depression in other metal stocks and a number of them fell a fraction below yesterday's closing, including United States Steel and Smelting. Sympathetic recessions in the railroads were checked when St. Paul began to show strength and touched 169. Lackawanna made another spurt to 558½, making its overnight rise 12. Northwestern also hardened 2 points.

LEAD QUIET.

NEW YORK, May 24.—Lead quiet, 575@595. Copper firm, 18.75@19.

BUTTER FIRMER.

NEW YORK, May 24.—Butter firmer; street prices easy, 14½; official prices creamery common to extra, 14@19½. Cheese and eggs unchanged.

SUGAR MARKET.

NEW YORK, May 24.—Sugar—Raw steady; fair refining, 2 29-32@15-16; centrifugal 96 test 3 1-32@3 1-16; molasses sugar 3 21-32@11-16.

Refined steady; crushed 520; powdered 4.80; granulated 4.50.

Coffee steady; No. 7 Rio 7⅞.

STOLE A BLANKET FROM THE CAMP

William Boyd, a refugee, who since the fire in San Francisco has been living at the Adams Point relief camp, was caught in the act of stealing a blanket from the camp this morning by Sergeant Clarence Voiers and Private William Dugan of Troop F, First Cavalry. He was turned over to the police and was booked at the police station on a charge of petty larceny. Later Dugan swore to a complaint against Boyd, and the latter will be arraigned tomorrow morning.

CARRIED A PISTOL.

Thomas Alexander, colored, employed as a cook, was arrested at Pacific and Willow streets at 11 o'clock last night by Police Officer Fenton and was booked at the City Prison on a charge of carrying concealed weapons. A revolver, fully loaded, which was found in his pocket, is held by the police as evidence.

Alexander was arraigned in Department 2 of the Police Court this morning, and Judge Samuels continued the case to June 5 to be set for trial.

MAY BE INSANE.

Samuel Brown, a miner, was arrested on suspicion of insanity last night, at the East Oakland Hotel, and after being booked at the City Prison, was taken to the Receiving Hospital where he will be held pending examination.

CASE CONTINUED.

The case of Elijah Blake, charged with cruelty to a minor child, was continued to June 5 to be set for trial by Police Judge Samuels.

SHIPPING NEWS AND REPORTS ON MARINE MATTERS

POINT LOBOS, May 23, 10 p. m.—Weather hazy; wind northwest, velocity 20 miles.

Time and heights of high and low waters at Fort Point entrance to San Francisco bay, by official authority of the superintendent.

NOTE—The high and low waters occur at the city front (Mission street wharf) about 25 minutes later than at Fort Point. The heights of the tides is the same at both places.

U. S. COAST AND GEODETIC SURVEY.

MAY 24 TO 29.

	L. W.		H. W.		L. W.		H. W.	
	Time	Ft.	Time	Ft.	Time	Ft.	Time	Ft.
24	6:03	0.1	1:20	4.3	5:42	0.3	11:26	5.2
25	6:39	0.0	2:06	4.3	6:21	0.2	11:51	5.2
26	7:15	0.0	2:54	4.2	7:00	0.3	....	..
	H. W.		L. W.		H. W.			
27	12:22	5.1	8:00	0.0	3:41	4.2	7:55	5.4
28	1:09	4.8	8:43	0.2	4:30	4.3	8:55	5.3
29	1:51	4.6	9:30	0.4	5:14	4.6	10:10	5.2

MAY 24.

Sun Rises.....4:52 Sun Sets.....7:21

NOTE—In the above tabulation of tides the daily tides are given in the order of their occurrence, commencing with the early morning tide in the left hand column, and succeeding tides as they occur, the usual fourth tide occurring the following morning.

The column of heights gives the elevation of each tide above and below the plane of the Geodetic Coast Survey chart soundings. The numbers are always additive to the chart depths, unless preceded by the minus sign or dash (—) when they are subtractive from the depths given on the chart.

NOTICE TO MARINERS.

Office of Lighthouse Inspector, Twelfth District, Columbus Bank building, corner Washington and Montgomery streets, San Francisco, Cal., May 23, 1906.

Humboldt Bay entrance, California (List of Lights, Buoys and Daymarks, Pacific Coast, 1906, page 33).—Notice is hereby given that North Jetty Outer End Buoy, No. 1, a black, first-class spar, was reported adrift May 22. It will be replaced as soon as practicable. By order of the Lighthouse Board.

H. T. MAYO, Commander, U. S. N.
Inspector Twelfth Lighthouse District.

MARINE NEWS.

ARRIVED AT SAN FRANCISCO.

Stmr National City, Frederickson, 13 hours from Fort Bragg.

Stmr Barracouta, Doran, 72 hours from Portland, via Astoria 59½ hours.

Stmr Centralia, Erickson, 65 hours from Gray's Harbor, bound to San Pedro; put in for fuel.

Stmr James S Higgins, Higgins, 60 hours from San Pedro.

Stmr Grace Dollar, Olsen, 75 hours from Columbia River, bound south; put in for fuel.

Stmr Bonita, Alberts, 86 hours from San Pedro.

Stmr Samoa, Madsen, 75 hours from Caspar, bound south; put in to land passengers.

Bark W B Flint, Hansen, 20 days from Makawell.

Schr Vine, Johnson, 48 hours from Eureka.

Schr Corinthian, Atwater, 34 hours from Eureka.

Schr Chetco, Duchard, 18 hours from San Vicente Landing.

Schr Espada, 6 days from Gray's Harbor.

CLEARED FROM SAN FRANCISCO.

Stmr State of California, Thomas, San Diego.

Schr Lettitia, Nordberg, Golovin Bay.

SAILED FROM SAN FRANCISCO.

U S stmr Hugh McCulloch, Cantwell, cruise.

U S stmr Burnside, ——, Seattle.

Stmr M F Plant, Nelson, Coos Bay.

Stmr Tiverton, Johnson, Astoria.

Stmr Albion, Johnson, Bowen's Landing.

Stmr Coquille River, Olsen, Tillamook.

Stmr Sea Foam, Miller, Mendocino.

Stmr Newport, Chelemns, Byxbee's Landing.

Stmr G C Lindauer, Allen, Gray's Harbor.

Stmr Gualala, Olsen, Bowen's Landing.

Stmr Elizabeth, Jensen, Bandon.

Stmr Grace Dollar, Olsen, San Pedro.

Stmr Eureka, Jessen, Eureka.

Stmr Samoa, Madsen, Caspar.

Stmr James S Higgins, Higgins, Fort Bragg.

Schr Beesie K, Stark, San Vicente Landing.

Schr Argus, Maloney, Port Gamble.

Barge 3, Daniels, Port Harford, in tow of tug Sea Rover.

RETURNED.

Schr Wing and Wing, from sea, in distress.

COAST PORTS.

ABERDEEN—Arrived May 22, schr E B Jackson from Shanghai; schr Charles E Falk, hence May 8.

Sailed May 22, stmr Santa Monica for San Francisco.

ASTORIA—Arrived May 22, stmr Johan Poulsen, hence 19; schr W F Garms from Eleele; bktn Portland from San Pedro; stmr Roanoke, hence 20; schr Omega, hence 14.

EUREKA—Arrived May 22, stmr Pomona, hence 21.

Sailed May 22, stmr North Fork for San Francisco.

PORT BRAGG—Sailed May 22, stmr National City for San Francisco.

GRAYS HARBOR—Arrived May 22, schrs Solano and Dauntless from San Pedro; schr Falcon from Ventura.

Sailed May 22, stmr Santa Monica for San Francisco.

JUNEAU—To sail May 17, Ger stmr Marlechan for Esquimalt, due there about May 27.

Arrived May 22, stmr Santa Ana from Seattle.

MONTEREY—Stmr Argyll cleared and sailed for Honolulu May 23.

POINT LOBOS—Passed May 23, Nor stmr Hercules from San Pedro for Eureka.

PORT GAMBLE—Arrived May 22, bktn Skagit from Cook's Inlet.

REDONDO—Arrived May 22, stmr Santa Barbara from San Pedro; stmr Nome City from San Pedro; bark Hesper from Tacoma.

SAN PEDRO—Arrived May 22, bktn Aurora from Tacoma; stmr Westport from Hardy Creek; stmr Coos Bay, hence 20.

Sailed May 22, stmr Francis H Leggett for San Francisco; schr Commerce for Gray's Harbor.

SANTA BARBARA—Arrived May 23, stmr Vanguard, hence 21.

SEATTLE—Sailed May 22, stmr Nebraskan for Honolulu.

Arrived May 22, Ger stmr Uarda from Port Hadlock; Br ship Beacon Rock from Victoria; stmr Humboldt from Skagway. 23, stmr Bertha from Valdez.

SITKA—Sailed May 22, stmr Santa Ana for Valdez.

TATOOSH—Passed May 22, schr Forester from San Pedro for Port Townsend; stmr San Mateo, hence 19 for Tacoma.

VALDEZ—Sailed May 21, stmr Portland for Juneau.

TACOMA—Arrived May 23, schr Ruth E Godfrey, hence 10.

EASTERN PORTS.

NEW YORK—Sailed May 23, stmr Oceanic for Liverpool; stmr Neordamaa for Rotterdam.

FOREIGN PORTS.

BREMEN—Arrived May 23, stmr Kaiser Wilhelm der Grosse from New York.

GIBRALTAR—Arrived May 21, stmr Prinzess Irene from New York for Naples and Genoa and proceeded.

GUAYMAS—Sailed Apr 25, schr Defiance for Port Townsend.

Arrived May 16, schr Resolute from Gray's Harbor.

VICTORIA—Arrived May 23, Br stmr Toucar from Yokohama.

YOKOHAMA—Arrived May 22, stmr China, hence 5, via Honolulu.

Sailed May 22, Br stmr Coptic for San Francisco, via Honolulu.

MUSICIANS MEET.

BOSTON, May 24.—The principal business before the convention of the American Federation of Musicians in Faneuil Hall yesterday was the hearing of the appeal of Walter Damrosch, leader of the New York Symphony Orchestra, who had been fined $1000 by the New York Union for the alleged importation of five foreign musicians into this country a year ago. Mr. Damrosch paid the fine under protest, and appealed for a hearing before the convention. The convention today decided against Mr. Damrosch.

MARKET REPORTS AND PRICES ON ALL FOODSTUFFS

FLOUR AND GRAIN.

Transactions in futures in the Grain department of the Merchants' Exchange in San Francisco yesterday were as follows:

SESSION FROM 9 TO 11:30 A. M.

Wheat—No sales—$1.29 bid.
Wheat—No sales—1.32 bid.
Barley—No sales—$1.15 bid; $1.17 asked.
Barley—No sales—97c asked.
There was no afternoon session.

TONNAGE AND CHARTERS.

The following new charters were announced yesterday: American ship Manga Reva, 2052 tons (at Honolulu), Sugar thence to Delaware Breakwater, $6; by Welch & Co.; prior to arrival, British steamer Henley, 2110 tons (on Puget Sound), Lumber thence to New Zealand.

FLOUR—Net cash: Family Extra, $4.70@5.10 per barrel; Bakers' Extra, $4.40@4.75 per barrel; Oregon and Washington, $3.50@4.

WHEAT—No. 1 Shipping, per cental, $1.27½@1.30; inferior grades, $1.18@1.25; White Milling, good to choice, $1.32@1.35, with fancy up to $1.40.

BARLEY—No. 1 Feed, $1.20@1.22½, with fancy up to $1.25; common to fair, $1.15@1.18¾; Brewing, nominal.

OATS—White, $1.50@1.70; Red, $1.52½@1.60; Black, $1.30@1.40.

RYE—$1.47½@1.50 per cental.

CORN—Small round Yellow, $1.55@1.65; Western, mixed, $1.32½; Yellow, $1.30@1.35; White, $1.35@1.40 per cental.

PRODUCE RECEIPTS.

Receipts of interior Produce for the twenty-four hours ended at noon yesterday were as follows: Flour, 8031 qr sks; 45 ctls Wheat, 1422 ctls Barley, 603 ctls Corn, 30 sks Onions, 80 sks Bran, 40 sks Middlings, 30 bales Wool, 97 tons Hay, 33 tons Straw, 57 ctls Butter, 17 ctls Cheese, 44 ctls Tallow, 16,290 doz Eggs, 142 rolls Leather, 2135 bdls Pelts, 1165 Hides, 30 bbls Chicory.

HAY AND FEEDSTUFFS.

HAY—Per ton, choice Wheat, $13@17.50; Wheat and Oat, $10.50@14.50; Oat, $10@14; Barley, nominal; Alfalfa, $10@11; Stock, $7@7.50.

STRAW—Per bale, 35@60c.

BRAN—Per ton, $19@21.

MIDDLINGS—Per ton, $27@30.

GROUND BARLEY—Per ton, $25@27.50.

FEED—Mixed Feed, per ton, $24@25; Alfalfa Meal, $23.50; carload lots, $22; Manitoba, per ton, $23.50; carload lots, $22.

FEED CORN MEAL—Choice grades, per ton, $27.50@28.

CRACKED CORN—Choice stock, per ton, $28@28.50.

COCOANUT CAKE—In lots of 10 tons, $23; 5 tons, $23.50; less quantity, $24. Prices are mill rates and are subject to change without notice.

OILCAKE MEAL—Mill rates in 5-ton lots, $37.50; jobbing, $38@38.50.

BEANS AND SEEDS.

BEANS—Prices per ctl: Large White, $2.40@2.60; small do, $3.40@3.50; Pea, nominal; Lima, $4.60@4.75; Red, $3.75@4; Pink, $1.90@2.05; Bayo, $3.75@4; Blackeyes, $4.75@5; Red Kidneys, $3.50@3.75; Horse Beans, nominal.

SEEDS—There are scarcely any supplies on hand, and prices are nominal.

VEGETABLES.

Greenwich-street wharf—

Dealers sold Vegetables yesterday at the following prices: Asparagus, $1.50@2.50 for small and $3@4 for large box; Green Peas, 65@90c per sack; Rhubarb, 75@90c per box for small and $1@1.25 for large; String Beans, 4@7c per lb; Tomatoes, 75c@1.25 per box; Potatoes, new, 1@1½c per lb; old Rivers, 80c@$1.10 per sack; Oregon, 80c@$1.10; Coos Bay, $1@1.15 per sack; Onions, new, 75c@$1 per sack; boxes, 25@50c; Oregon, $2@2.50 per cental, as to quality; Australian, $3.50@4.50; Cucumbers, 40@65c per dozen.

COFFEE AND SUGAR.

SUGAR—The Western Sugar Refining Company quotes prices as follows: Tablets, hf bbls, 5.00c per lb; boxes, 5.50c per lb; prices per lb in 100-lb bags: Cubes (A) Crushed and Fine Crushed, 4.50c; Powdered, 4.65c; Candy Granulated, 4.65c; Granulated, fine or coarse, 4.55c; Beet Granulated (100-lb bags only), 4.35c; Confectioners' A, 4.55c; Magnolia A, 4.45c; Extra C, 4.05c; Golden C, 3.95c; D Sugar, 3.85c; H and H Crystal Dominos, 5.50c; 50s and 50-lb bags, 10c; hf bbls, 25c; boxes, 50c more per 100 lb for all grades. Terms of sale: F. o. b. cars at San Francisco if loaded at refinery; if not, then delivered to carriers in San Francisco without charge for cartage. No order taken for less than 25 bbls or its equivalent. Prices are net for California, Oregon and Washington jobbers, and are subject to change without notice.

FRESH FRUITS.

Greenwich-street wharf—

The leading fruit now in market sold yesterday at the following prices: Strawberries, per chest, $5@7 for large varieties and $8@10 for Longworths; Apples, $1.50@2.25 per box; Cherries, black varieties, 50@65c per drawer; white, 40@50c per drawer; Cherries in bulk, black, 5@7c per lb; white, 4@6c; Gooseberries, 25@35c per drawer; Oranges, Navels, $2.25@3 per box, with a few second grade at $2 per box; Lemons, $1.50@2.25 per box; Mexican Limes, $3.50@4 per box; Bananas, $1@2 per bunch; Pineapples, $2@3 per dozen; Premis Berries, $4@4 per chest; Currants, 60@85c per drawer.

HIDES, WOOL AND TALLOW.

HIDES—Heavy Salted Steers, 13c; medium, 12c; light, 12c; Cow Hides, 12c for heavy and 12c for light; Stags, 8½c; Salted Kip, 13c; Salted Veal, 13½c Salted Calf, 14c; Dry Hides, 22c; Dry Kip, 20c; Dry Calf, 24c; Sheepskins, shearlings, 20@40c each; Short Wool, 50@75c each; medium, 90c@$1.10; Long Wool, $1.25@2; Horse Hides, salt, $3@3.25 for large and $2.75 for meedium; $2.25 for small and 50c for Colts; Horse Hides, dry, $2@2.25 for large and $1.50@1.75 for medium; $1.25 for small and 50c for Colts. Buckskins—Dry Mexican, 35c; Dry Salted Mexican, 26c; Dry Central American, 37½c. Goatskins—Prime Angoras, 75c; extra large, do, $1.25; large, 60c; medium, 50c; small, 35c.

TALLOW—No. 1 rendered in barrels, per lb, 4½@4¾c; in cans and drums, ¼c less; No. 2, 4@4½c; Grease, 3@3½c.

POULTRY.

POULTRY—Old Roosters, per doz, $3.50@4.50; young Roosters, $5@6.50; Fryers, $4@5; Broilers, $2@3.50; Hens, small, $4.50@5; large, $5@7; Live Turkeys, per lb, nominal; Dressed Turkeys, nominal; Ducks, old, nominal; Goslings, nominal; Pigeons, per doz, $1; young, $1.50.

DAIRY PRODUCE.

Lombard-street wharf—

The ruling prices of the San Francisco Wholesale Dairy Produce Exchange yesterday were as follows:

BUTTER—Fresh California, extras, 18c, steady; firsts, 17@17½c; seconds, 16c; packing stock, 15@15½c.

EGGS—Fresh California selected, 18c; firsts, 17@17½c; seconds, 15½@16½.

CHEESE—New California fancy, 10c; firsts, 9½c; Young America, fancy, 11c; Eastern, fancy, 16½@17c.

IS IDENTIFIED.

PARIS, May 24.—It is semi-officially stated that the man referred to as Striga and described as a student in the schools of mines here, who was killed by the explosion of a bomb on the outskirts of the forest of Vincennes, May 3, has been identified as a Polish terrorist named Lapidus, who several times had been sentenced to terms of imprisonment for Nihilism.

STEAMSHIP SERVICE.

LIBAU, May 24.—Direct steamship service between this port and New York will be inaugurated in June next with the steamers Smolensk, St. Petersburg and Saratoff, the first two of which gained prominence during the war with Japan by their passage through the straits of Dardanelles and their searches and seizures of merchantmen in the Red Sea.

OFFICIAL REPORT OF NEW YORK STOCK AND BOND MARKET

NEW YORK, May 24.—There was a decided increase in the amount of business done at the Stock Exchange yesterday, but selling orders made up a large proportion of the expansion in activity, and prices suffered accordingly. The decline in prices seemed the result in large of the suspense involved for speculative holders of stocks in a prolonged period of dullness and sluggishness. A paralysis of speculation leads almost inevitably to a slow, sagging tendency, owing to the normal offerings of stocks to be marketed in the quietest of periods. Speculators dread the slow offerings of stocks to be marketed even in the quietest periods and the slow shrinkage or disappearing of profits in such a market. Yesterday's selling was supposed to be by the "tired holders" of this class, who have become discouraged over the prospect of an early revival of speculative activity. News of the day was not regarded as adverse to values, and some items were favorably interpreted. The progress of the coal investigation was not one of these. Hopeful sentiment prevailed as to banking operations in San Francisco. Reading and Pennsylvania were centers to the resistance of the decline and partial rally which followed, and which was fairly well held at the close.

Bonds were easy. Total sales, par value, $1,795,000. United States Bonds were unchanged on call.

	Sales.	High.	Low.	Closing bid.
Adams Exp	....	..	..	240
Amalg Copper	110300	108⅝	106¾	107⅛
Am Car & Fdy	2700	40⅝	40⅛	40⅝
do preferred	200	101	100½	100½
Am Cotton Oil	100	32	32	31¾
do preferred	100	91	91	90
Am Express	100	216	216	215
Am H & L pfd	1300	33	32¾	32½
Am Ice Secur	7300	62⅝	61	61⅝
Am Linseed Oil	....	..	..	18½
do preferred	....	..	..	39
Am Locomotive	6600	69¼	67	67¾
do preferred	100	114½	114½	114½
Am Sm & Refin	33300	153½	152⅛	152⅞
do preferred	300	118⅝	118	118
Am Sug Refin	1900	134⅞	133¾	134¼
Am Tob pfd Cer	100	103¼	103¼	103¼
Anaconda M Co	40600	265	264	268¼
Atchison	4300	88½	87⅞	88⅝
do preferred	100	102¼	102¼	102
Atlantic Coast L	300	144	143	143½
Balt & Ohio	1400	106⅝	106⅝	106⅝
do preferred	....	..	..	93½
Brook Rp Tr	57500	81⅝	79⅛	80½
Canadian Pac	2700	159	158⅝	159
Cen of New J	....	..	..	235
Cen Leather	300	42	41⅞	41¾
do preferred	100	104¾	104¾	104¾
Chesa & Ohio	1500	58½	58	58⅝
Ch'go & Alton	....	..	..	25
do preferred	100	76	76	75
Chicago Gt W	300	19	18⅞	18⅞
Chicago & N W	160	201½	201½	200¼
Ch'go, M & St P	22200	168	166⅝	167½
Ch'go Ter & Tr	....	..	..	11½
do preferred	....	..	..	27
C. C. C. & St L	....	..	..	95½
Col F & I	27500	51½	49½	51
Colo. Southern	500	33⅝	33¼	33
do 1st pfd	....	..	..	60
do 2d pfd	300	47½	46½	47
Consol Gas	1500	137¾	136½	136⅝
Corn Products	....	..	..	23
do preferred	400	79	78½	78¾
Del & Hudson	3300	213¾	210	211
Del, Lack & W	100	546½	546½	546½
Den & Rio G	....	..	..	41¾
do preferred	200	87½	86⅞	87
Distill Secur	2700	64⅝	63	63½
Erie	20200	44¾	43⅞	44½
do 1st pfd	100	78½	78½	78
do 2d pfd	700	69⅝	69⅛	69
Gen Electric	....	..	..	166½
Gt North pfd	3400	301½	296½	297¾
Hocking Valley	....	..	..	125
Illinois Central	500	173¼	171½	172
Inter Paper	200	19⅛	19	19¼
do preferred	....	..	..	85½
Inter Pump	2500	57	55	56
do preferred	200	88	88	87¼
Iowa Central	....	..	..	27
do preferred	....	..	..	51
Kas City So	....	..	..	25
do preferred	100	52½	52½	52¾
Louis & Nashv	2400	143¾	143	143¾
Manhattan L	....	..	..	152
Metro St Ry	100	111	111	111
Mexican Cen	2200	22⅛	22	22
Minn & St L	....	..	..	70
M. St P & SSM	....	..	..	166
do preferred	100	174¾	174¾	172½
Missouri Pac	3500	93¾	92½	92⅝
Mo. Kas & Tex	1100	34⅝	34	34
do preferred	400	68	68	68
National Lead	4500	76¾	75	76½
NtlRR of M pfd	....	..	..	28½
N Y Central	8400	139⅝	137¾	138¾
N Y, O & West	1500	51	50	50¼
Norf & West	20600	88¾	88¼	88⅝
do preferred	....	..	..	90
North Amer	900	96¼	95½	95⅝
North Pacific	11300	204½	198½	201¼
Pacific Mail	....	..	..	28½
Pennsylvania	3400	132	131	131⅞
People's Gas	....	..	..	91
P, CC & St L	1600	84½	83¼	84½
Press Steel Car	900	50¾	50½	50¾
do preferred	100	97½	97½	97½
Pullman P Car	....	..	..	225
Reading	139100	133¾	132¼	133⅝
do 1st pfd	....	..	..	92
do 2d pfd	200	95	94½	94
Republic Steel	400	28¼	27½	27½
do preferred	2400	102½	102	102¼
Rock Island Co	2200	25½	25	25¼
do preferred	....	..	..	63½
Rubber Goods	....	..	..	38
do preferred	....	..	..	100
Sloss Sheel	100	78¾	78¾	78¾
Southern Pac	5100	64½	64	64⅝
do preferred	100	118⅞	118⅞	118⅞
Southern Ry	1700	37⅝	37¼	37¾
do preferred	....	..	..	99¾
St L & SF 2d pfd	900	44½	44½	43½
St Louis S W	700	21⅝	21⅜	21¾
do preferred	1100	54⅞	54½	54⅝
Tenn C & I	5500	149½	147	148¾
Texas & Pac	400	31⅞	31½	31½
Tol, St L & W	500	30¾	30½	30¾
do preferred	200	49¾	49½	49½
Union Pacific	63200	148⅝	147⅛	148
do preferred	....	..	..	94¾
U S Express	....	..	..	108
U S Realty	....	..	..	87
U S Rubber	1000	50¼	50	50⅛
do preferred	200	109	109	108½
U S Steel	50500	40⅝	39¾	40⅞
do preferred	10000	105¾	104¾	105
Va Car Chem	1100	41	39½	39½
do preferred	100	108	108